

#3033  
 LOTS 14 & 15 OF BLOCK 9  
 OF THE ORIGINAL PLAT  
 OF THE CITY OF DELAVAN  
 WALWORTH COUNTY, WISCONSIN  
 MARCH 1955  
 LLOYD L. JENSEN  
 COUNTY SURVEYOR

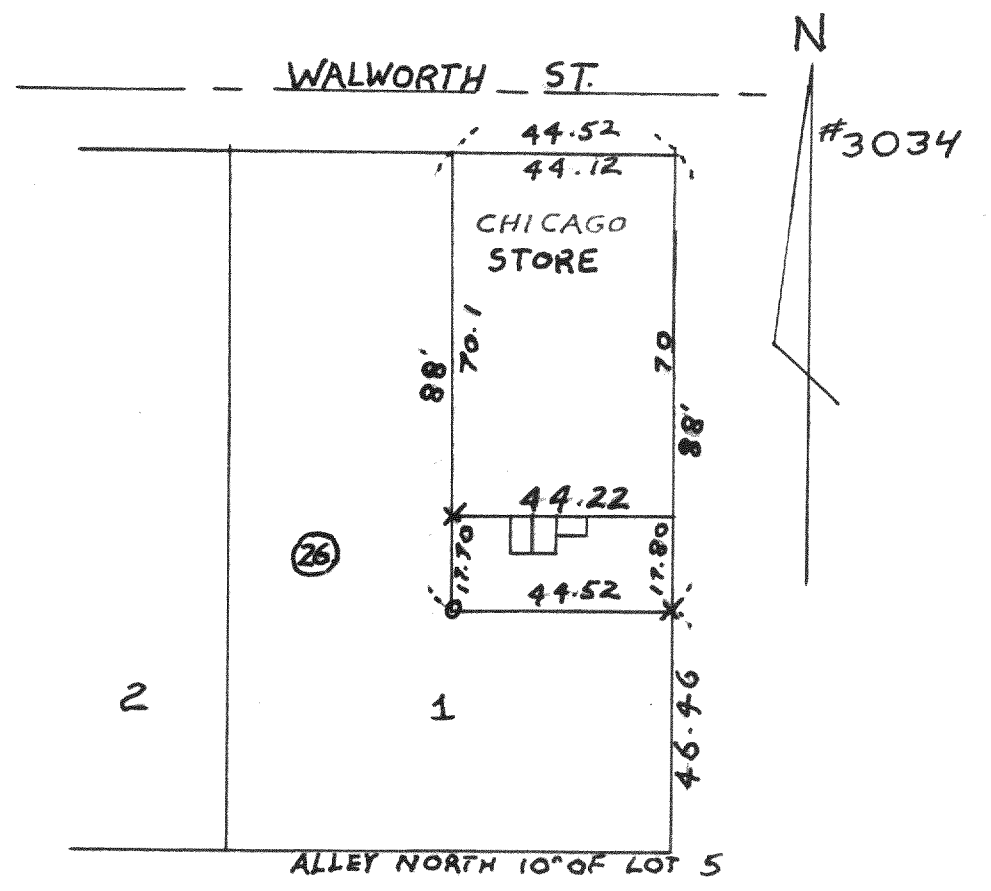

#3034  
 PART OF EAST 1/2 OF  
 LOT 1 BLOCK 26 OF  
 THE ORIGINAL PLAT OF  
 THE CITY OF ELKHORN  
 WALWORTH COUNTY, WISC  
 FEB 1955  
 LLOYD L. JENSEN  
 COUNTY SURVEYOR

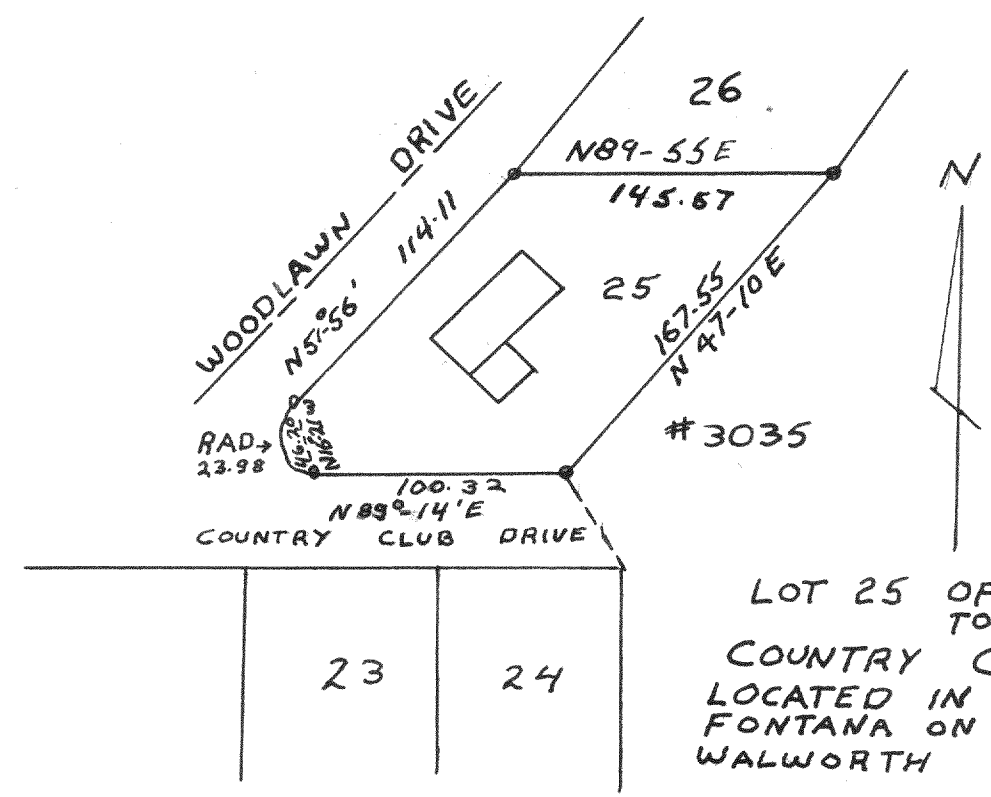

#3035  
 LOT 25 OF ADDITION "E"  
 TO  
 COUNTRY CLUB ESTATES  
 LOCATED IN THE VILLAGE OF  
 FONTANA ON LAKE GENEVA,  
 WALWORTH COUNTY, WISCONSIN  
 NOV. 1955  
 LLOYD L. JENSEN  
 COUNTY SURVEYOR

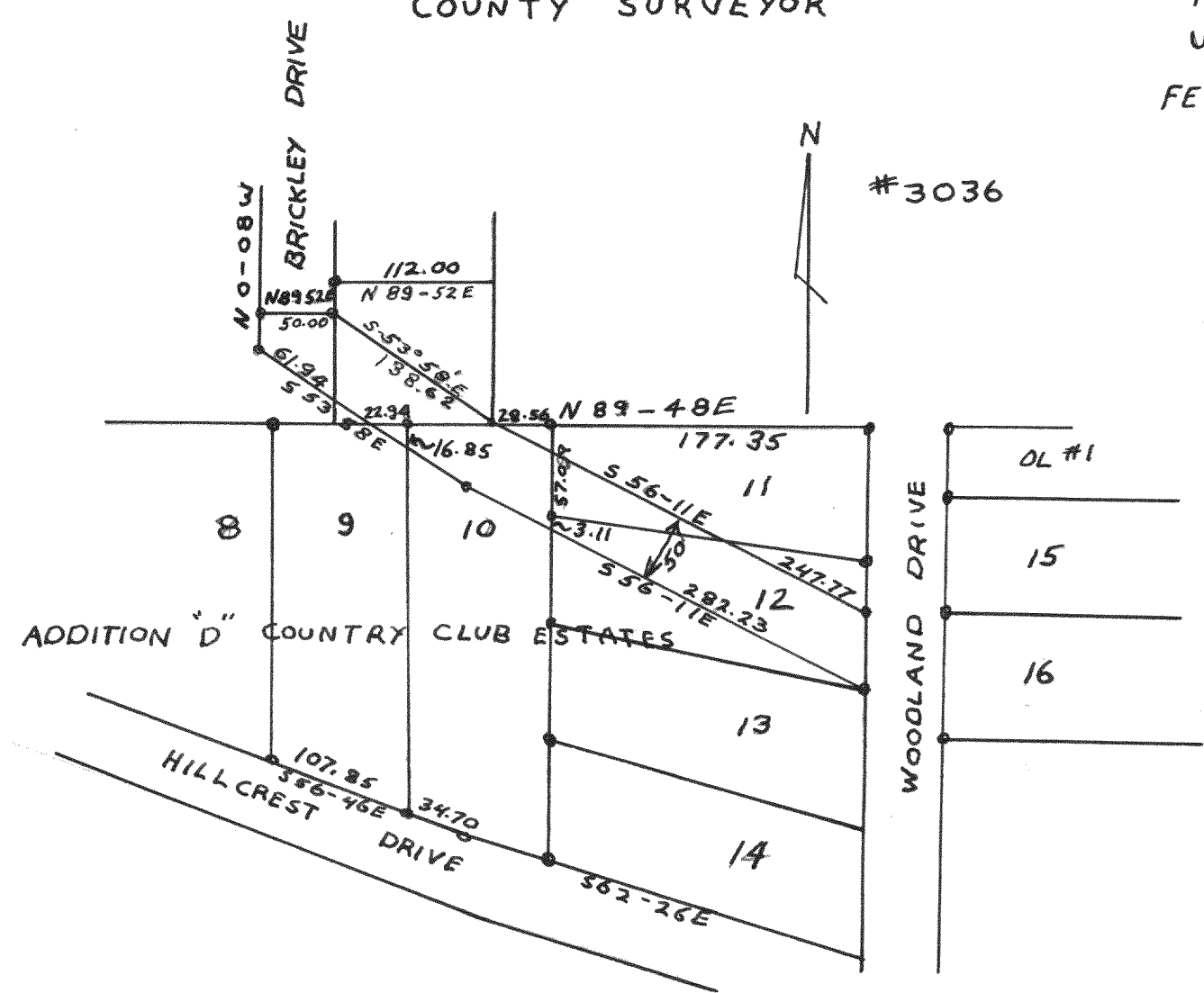

#3036  
 ROAD LOCATED IN BRICKLEY  
 SUBDIVISION AND ADDITION "D"  
 OF COUNTRY CLUB ESTATES IN THE  
 VILLAGE OF FONTANA - ON - GENEVA  
 LAKE, WALWORTH COUNTY, WISCONSIN  
 NOV 1955  
 LLOYD L. JENSEN  
 COUNTY SURVEYOR

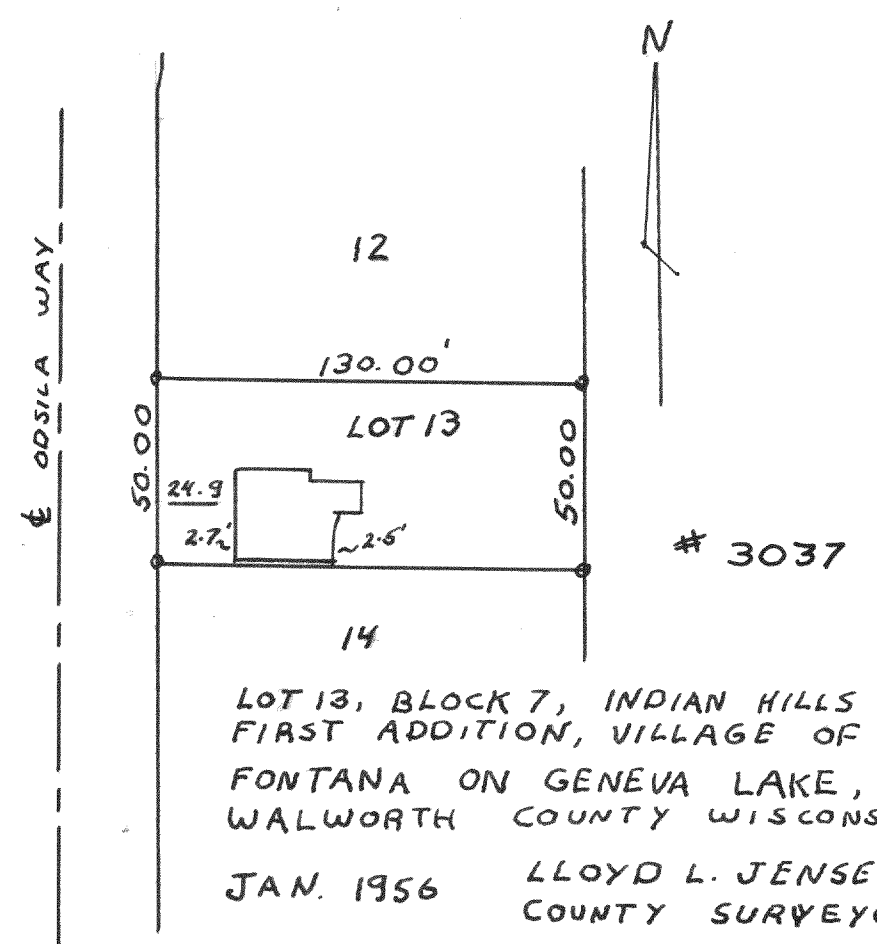

#3037  
 LOT 13, BLOCK 7, INDIAN HILLS  
 FIRST ADDITION, VILLAGE OF  
 FONTANA ON GENEVA LAKE,  
 WALWORTH COUNTY WISCONSIN  
 JAN. 1956  
 LLOYD L. JENSEN  
 COUNTY SURVEYOR

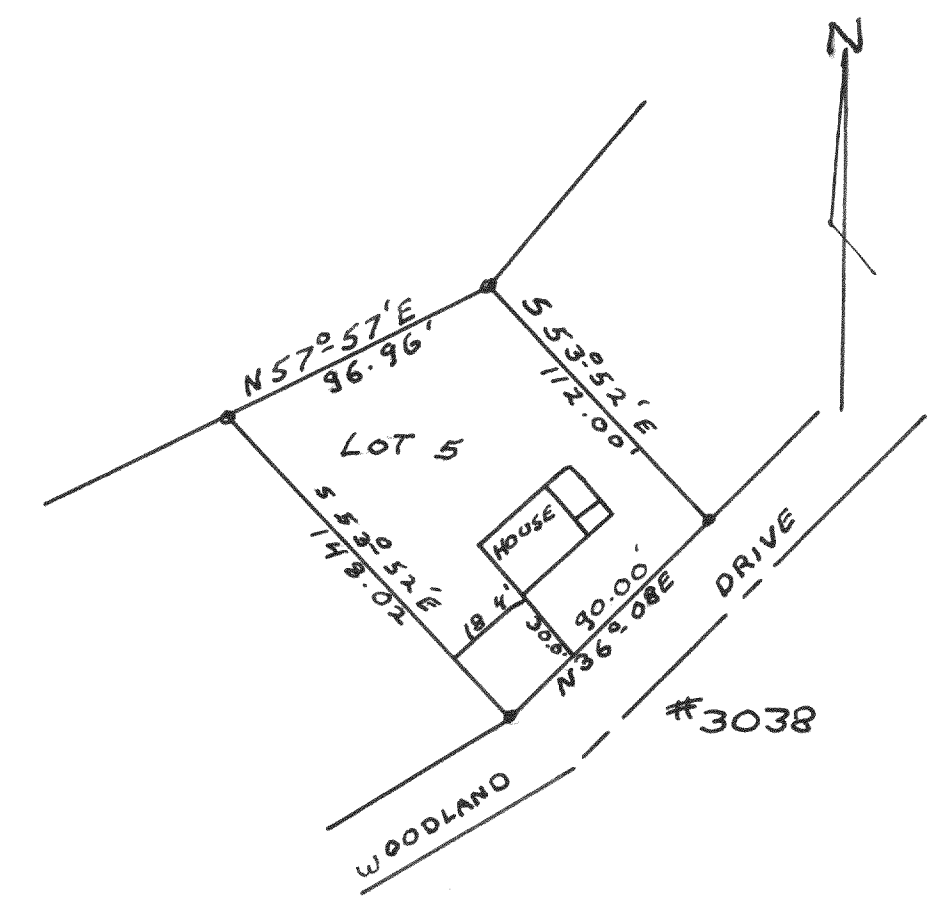

#3038  
 LOT 5 OF ADDITION "E"  
 TO COUNTRY CLUB  
 ESTATES LOCATED IN  
 VILLAGE OF FONTANA,  
 WALWORTH COUNTY, WISCONSIN  
 DEC. 1955  
 LLOYD L. JENSEN  
 COUNTY SURVEYOR