

CEDAR POINT DRIVE  
50' WIDE

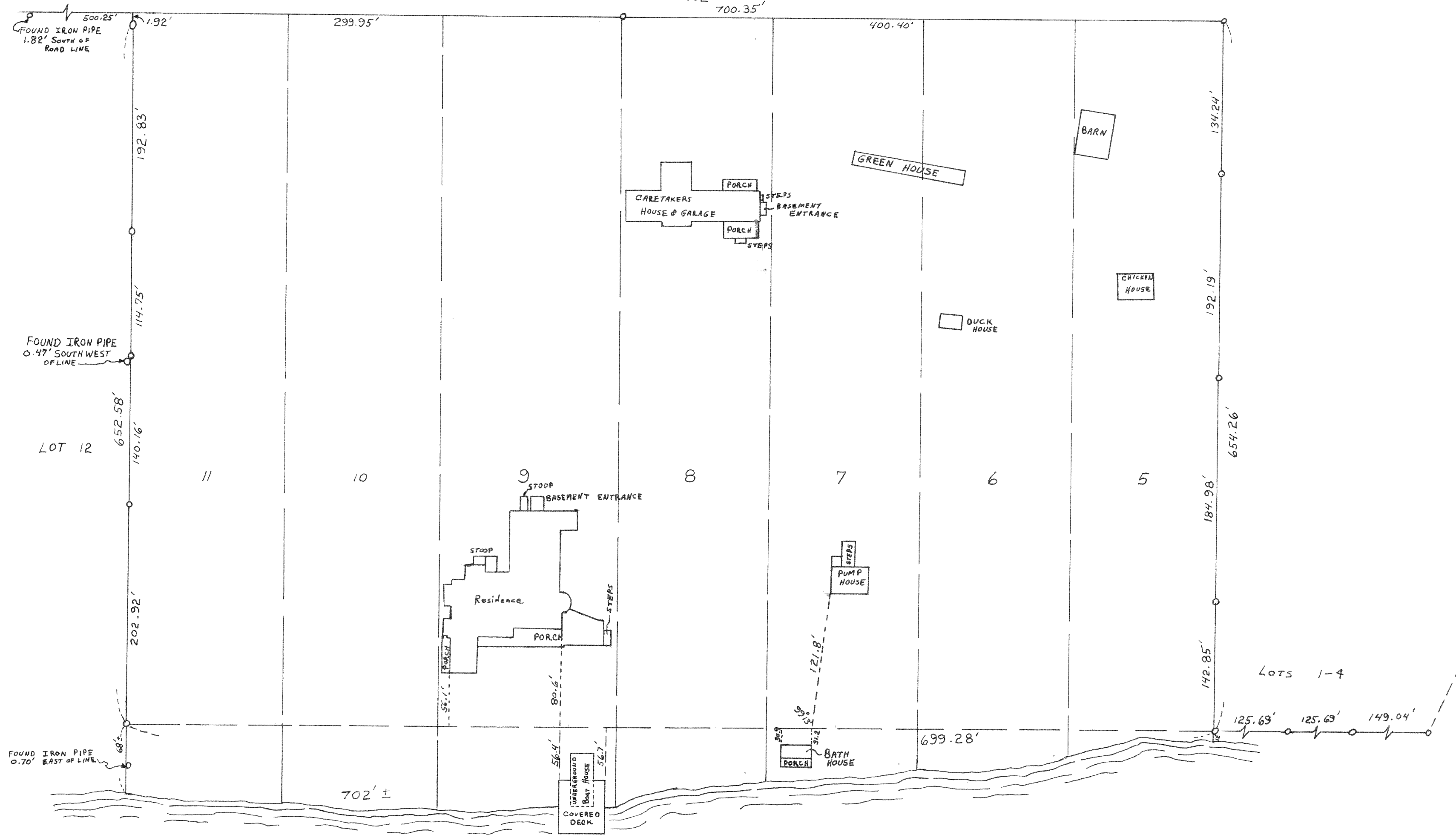

PLAT OF SURVEY #4913  
OF

LOTS 5, 6, 7, 8, 9, 10 AND 11 OF CEDAR  
POINT SUBDIVISION LOCATED IN THE  
VILLAGE OF WILLIAMS BAY  
AND TOWN 1 NORTH RANGE 17 EAST  
OF WALWORTH COUNTY WISCONSIN

SEPT 1967

*Lloyd Jensen*  
COUNTY SURVEYOR