

1/4 SECTION LINE  
E MAIN STREET  
EAST 1/4 COR  
SECTION 5  
T 4N - R 15E

#4867

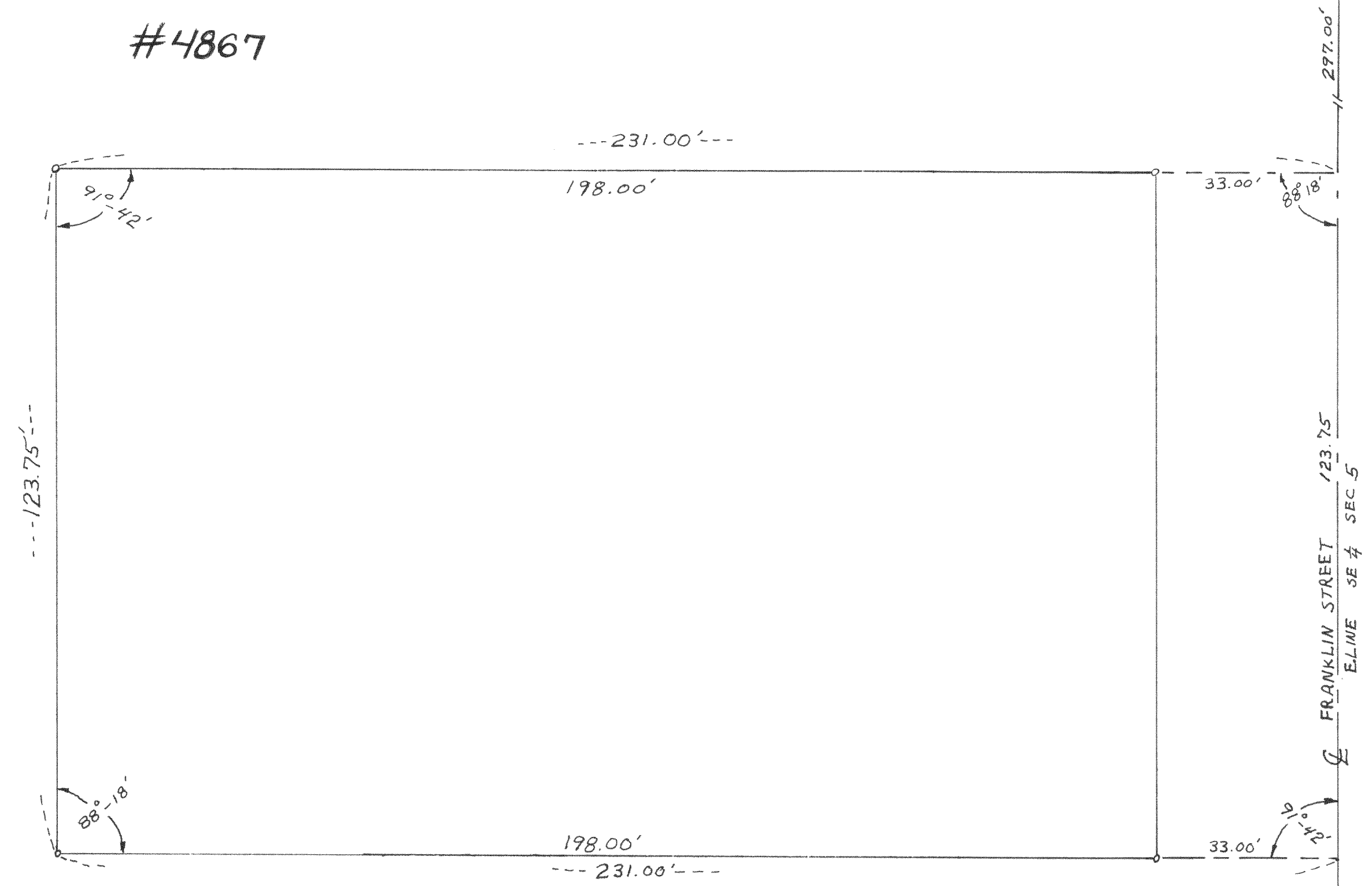

PLAT OF SURVEY  
 OF  
 SE 1/4 SECTION 5, T 4N - R 15 E  
 WALWORTH COUNTY, WISCONSIN  
 CONGREGATIONAL CHURCH

DEC 1967 Lloyd P. Jensen  
 COUNTY SURVEYOR