

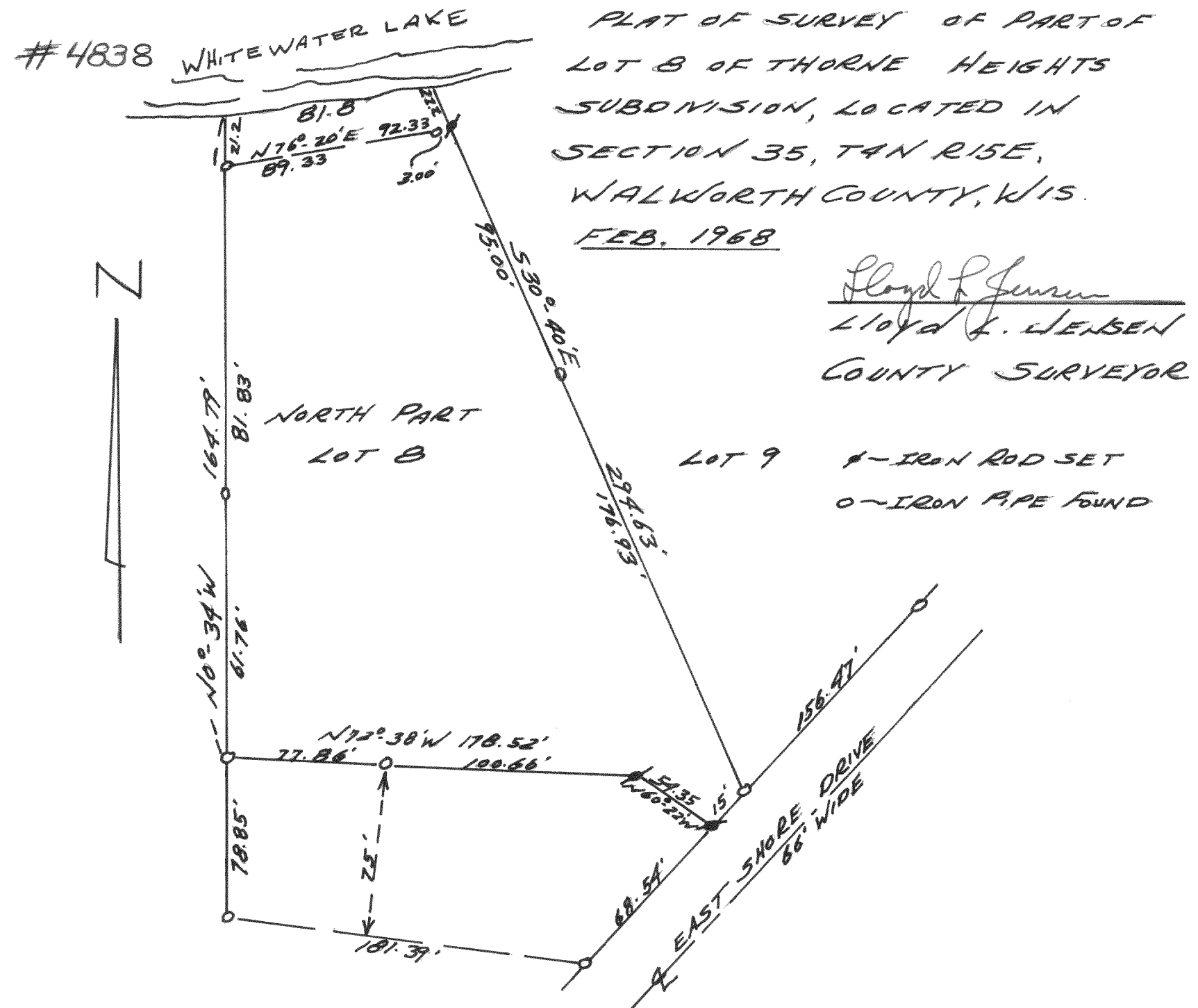

PLAT OF SURVEY OF 2 PARCELS OF LAND LOCATED IN THE NW 1/4 OF SECTION 2, T3N R15E, WALWORTH COUNTY, WIS. JULY 12, 1966

Lloyd L. Jensen
LLOYD L. JENSEN
COUNTY SURVEYOR



PLAT OF SURVEY OF PART OF LOT 8 OF THORNE HEIGHTS SUBDIVISION, LOCATED IN SECTION 35, T4N R15E, WALWORTH COUNTY, WIS. FEB. 1968

Lloyd L. Jensen
LLOYD L. JENSEN
COUNTY SURVEYOR

LOT 9

⊕ - IRON ROD SET

○ - IRON PIPE FOUND

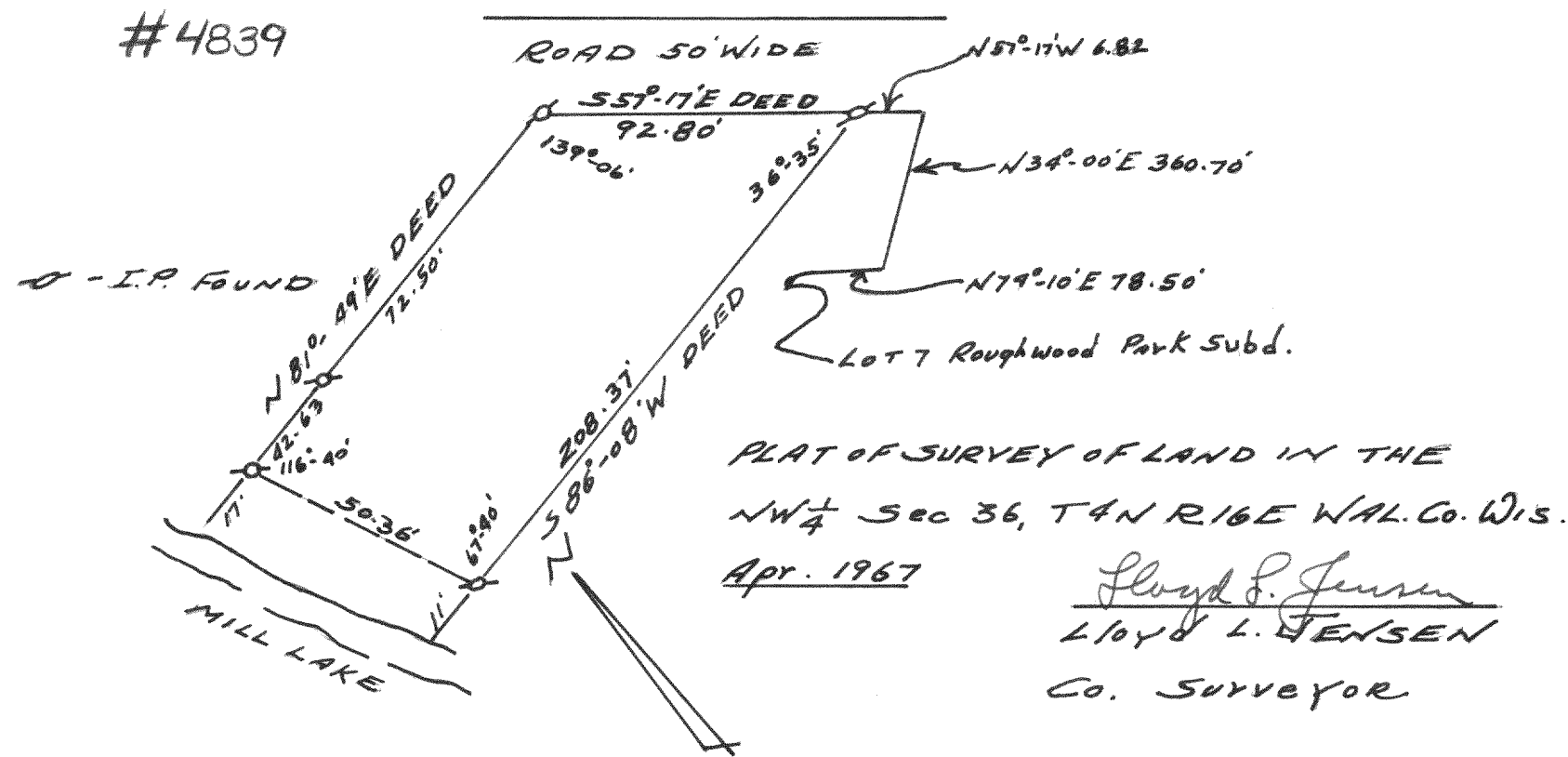

PLAT OF SURVEY OF LAND IN THE NW 1/4 SEC 36, T4N R16E WAL. CO. WIS. APR. 1967

Lloyd L. Jensen
LLOYD L. JENSEN
Co. Surveyor

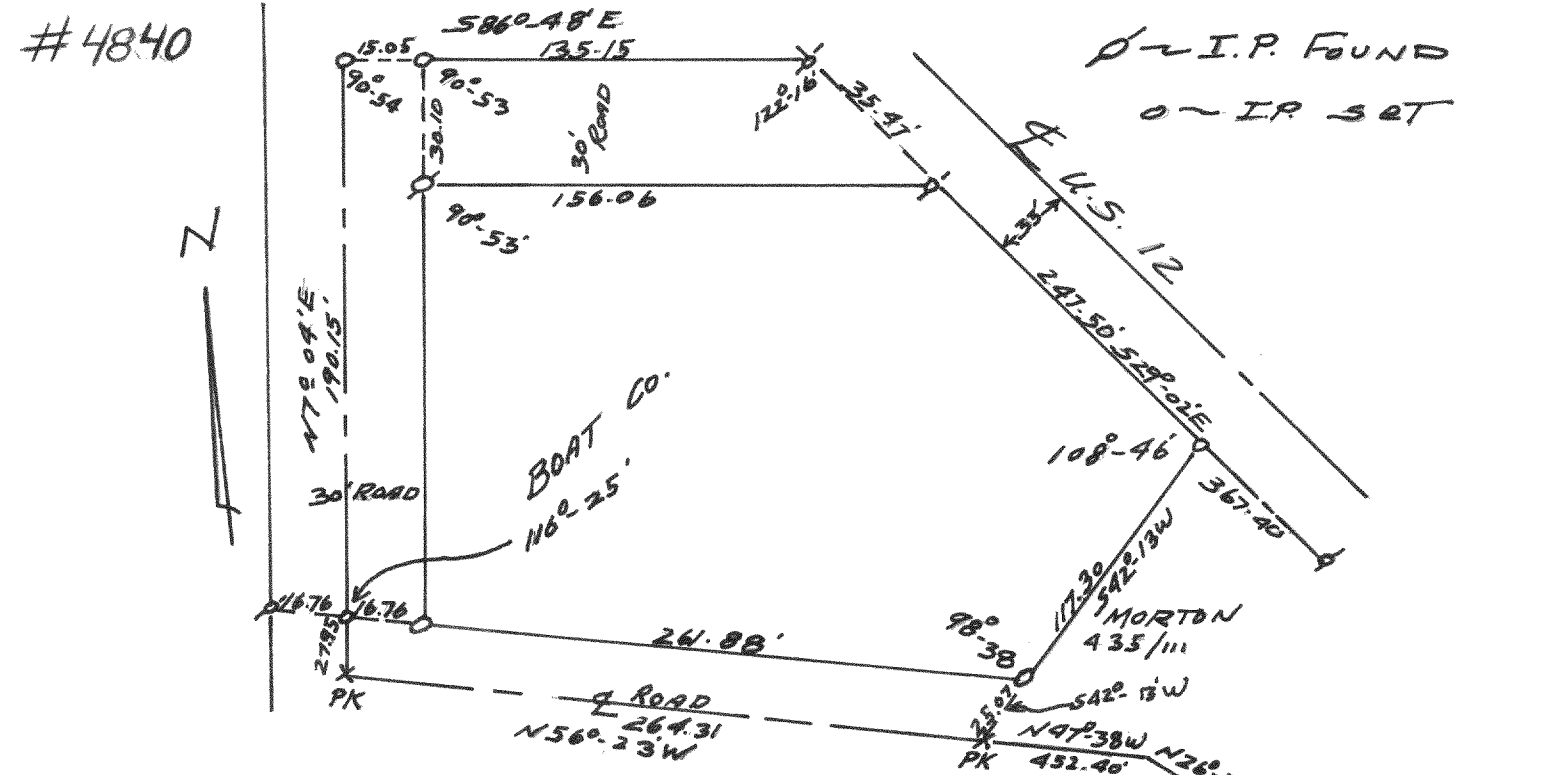

PLAT OF SURVEY OF Parcel IN THE NW 1/4 OF SEC. 36, T4N R16E WAL. CO. WIS. MAY 1, 1967

Lloyd L. Jensen
LLOYD L. JENSEN
Co. Surveyor