

#4804 PLAT OF SURVEY

SEPT. 1965
OF
PART OF OUTLOT 88, LOCATED IN THE
SE 1/4 - SE 1/4 OF SECTION 14, T1N-R16E
VILLAGE OF FONTANA, WALWORTH
COUNTY, WISCONSIN.

Floyd Jensen
SURVEYOR

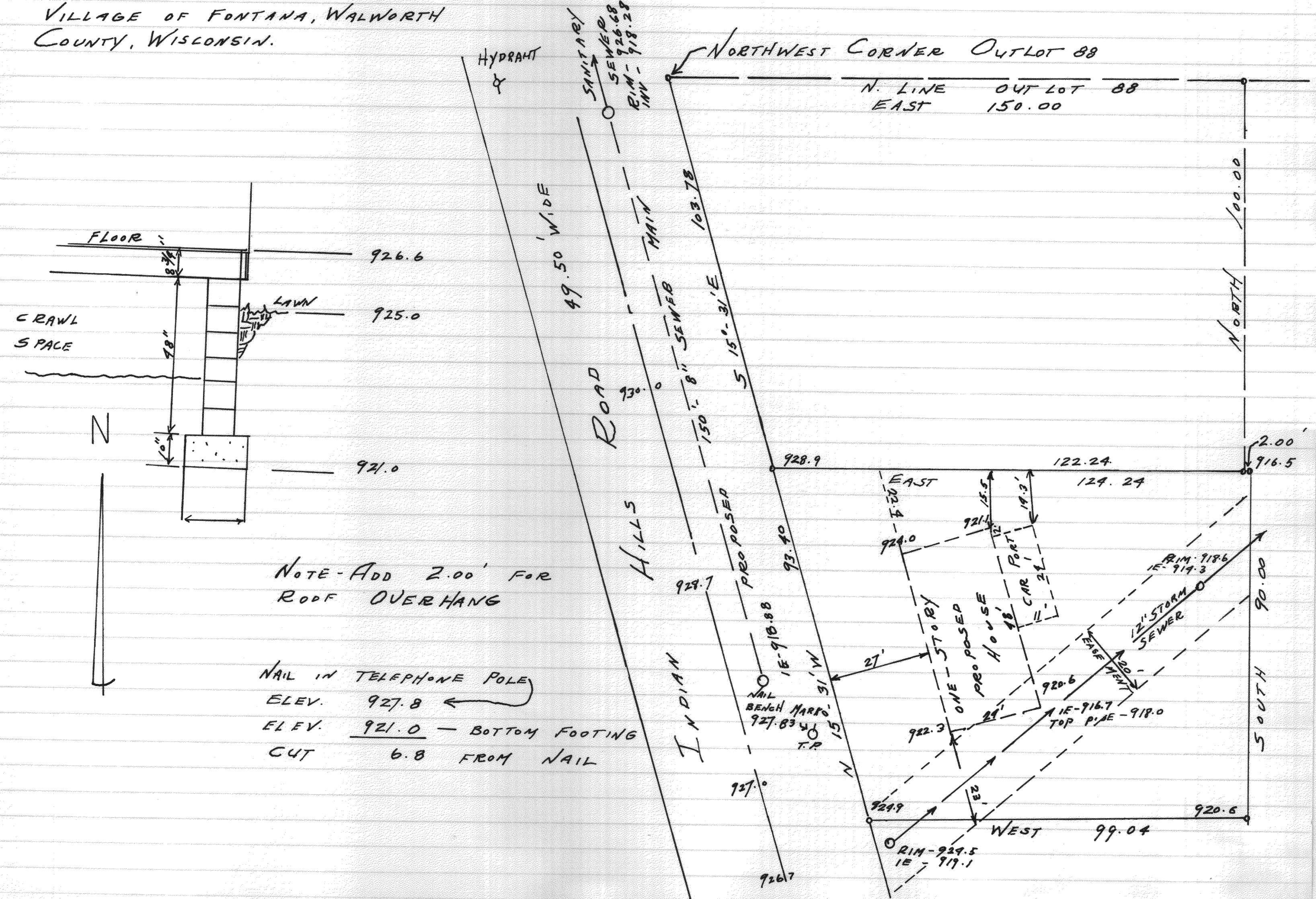

NOTE - ADD 2.00' FOR
ROOF OVERHANG

NAIL IN TELEPHONE POLE
ELEV. 927.8
ELEV. 921.0 - BOTTOM FOOTING
CUT 6.8 FROM NAIL