

PLAT OF SURVEY OF LAND IN NW 1/4 SECTION 13 TINRIBE
 WALWORTH COUNTY WISCONSIN
 1954
 Lloyd J. Jensen
 County Surveyor

PLAT OF SURVEY OF LAND IN
 NW 1/4 OF SECTION 1, TINRIBE
 VILAGE OF WILLIAM BAY, WALWORTH
 COUNTY WISCONSIN
 Lloyd J. Jensen
 County Surveyor

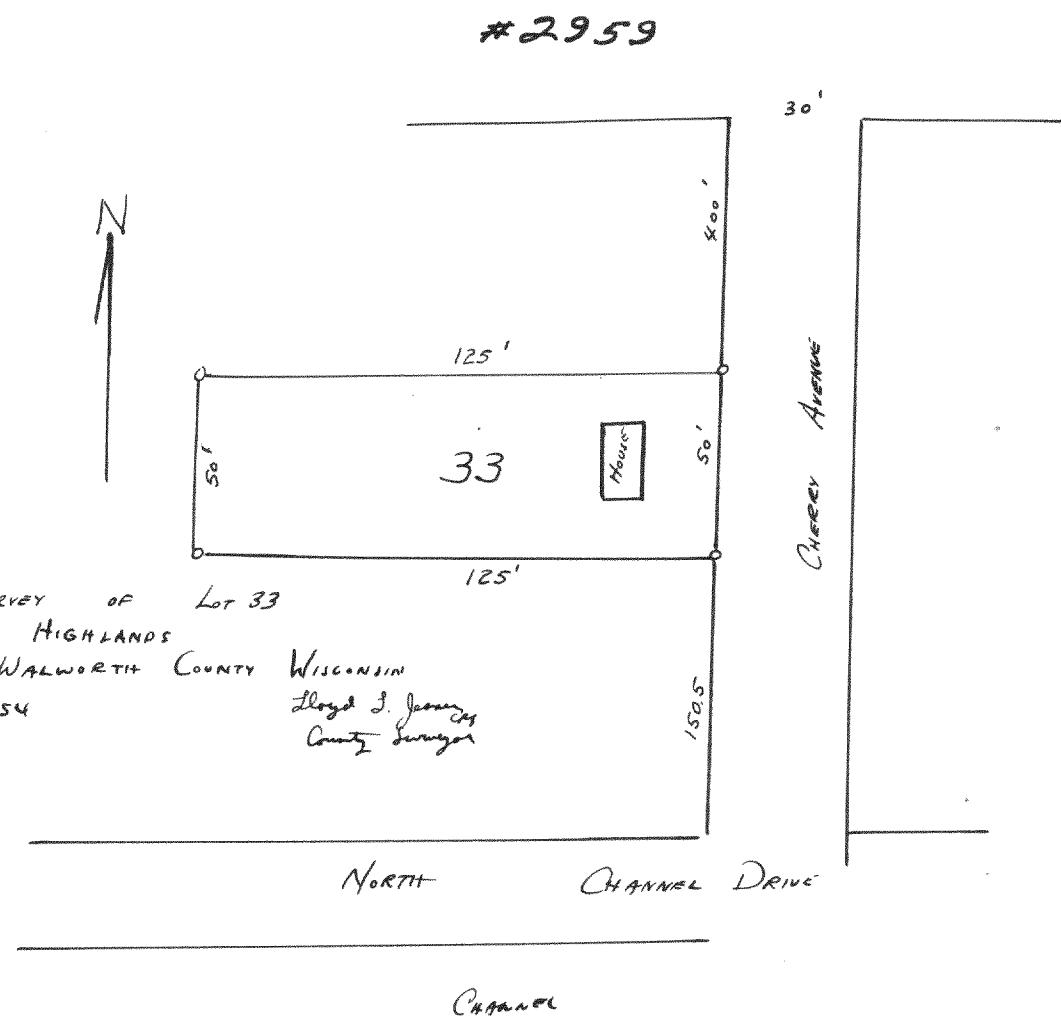

PLAT OF SURVEY OF Lot 33
 LAKE DELAVAN HIGHLANDS
 TINRIBE WALWORTH COUNTY WISCONSIN
 November 1954
 Lloyd J. Jensen
 County Surveyor