

4640
 PLAT OF SURVEY
 OF
 PART OF LOTS 7 & 8 OF MCGRAW'S
 PARK, LOCATED IN THE NE 1/4 OF
 SECTION 9, TAN-RIBE, WALWORTH
 COUNTY, WISCONSIN.
SEPT 1969
Donald L. Jensen
 COUNTY SURVEYOR

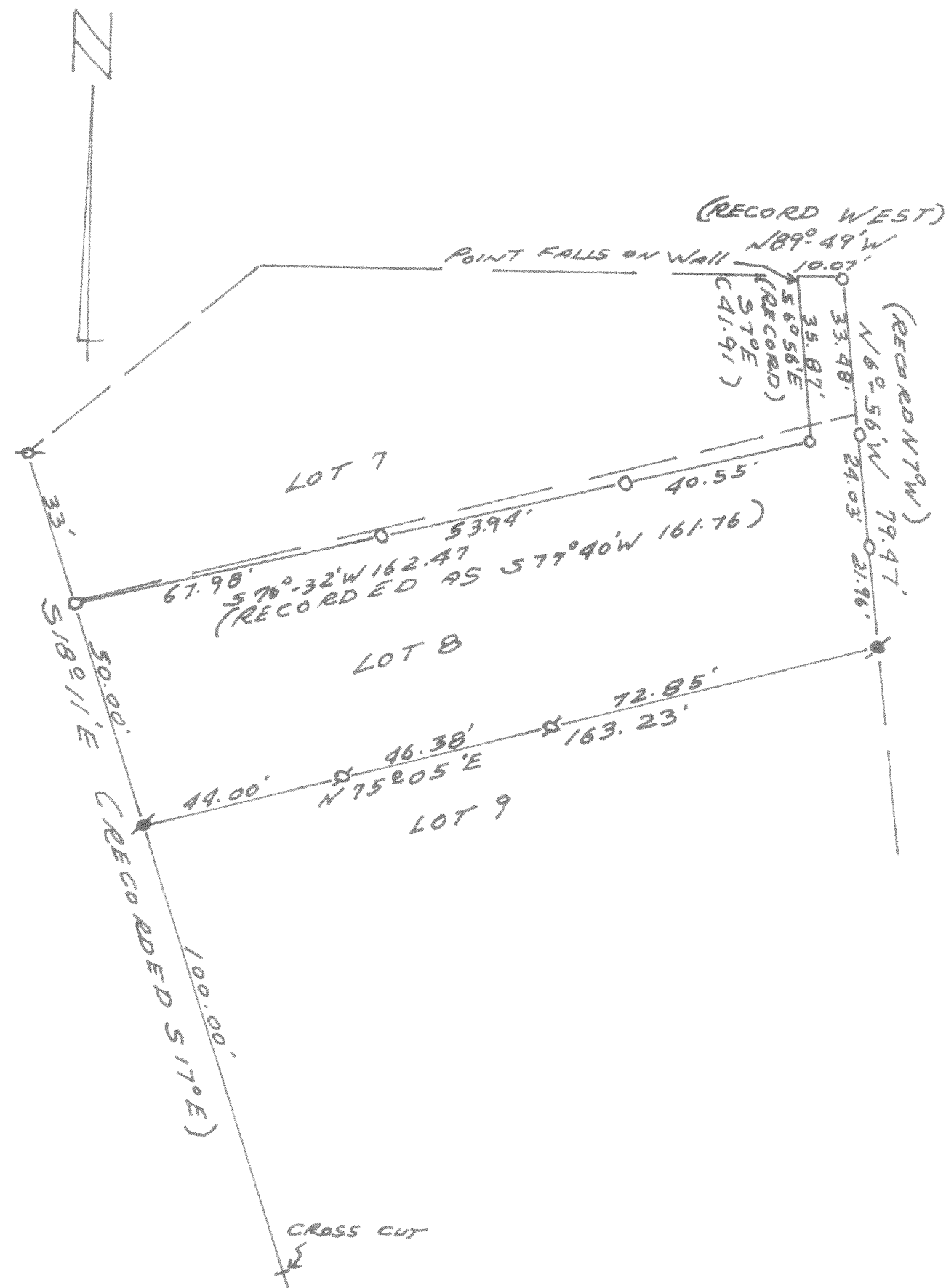

4641
 PLAT OF SURVEY
 OF
 LOT 4 OF BLOCK 9 OF THE
 ORIGINAL PLAT OF THE VILLAGE
 OF SHARON, WAL. CO. WISCONSIN.
AUG. 5, 1969
Donald L. Jensen
 COUNTY SURVEYOR

