

694

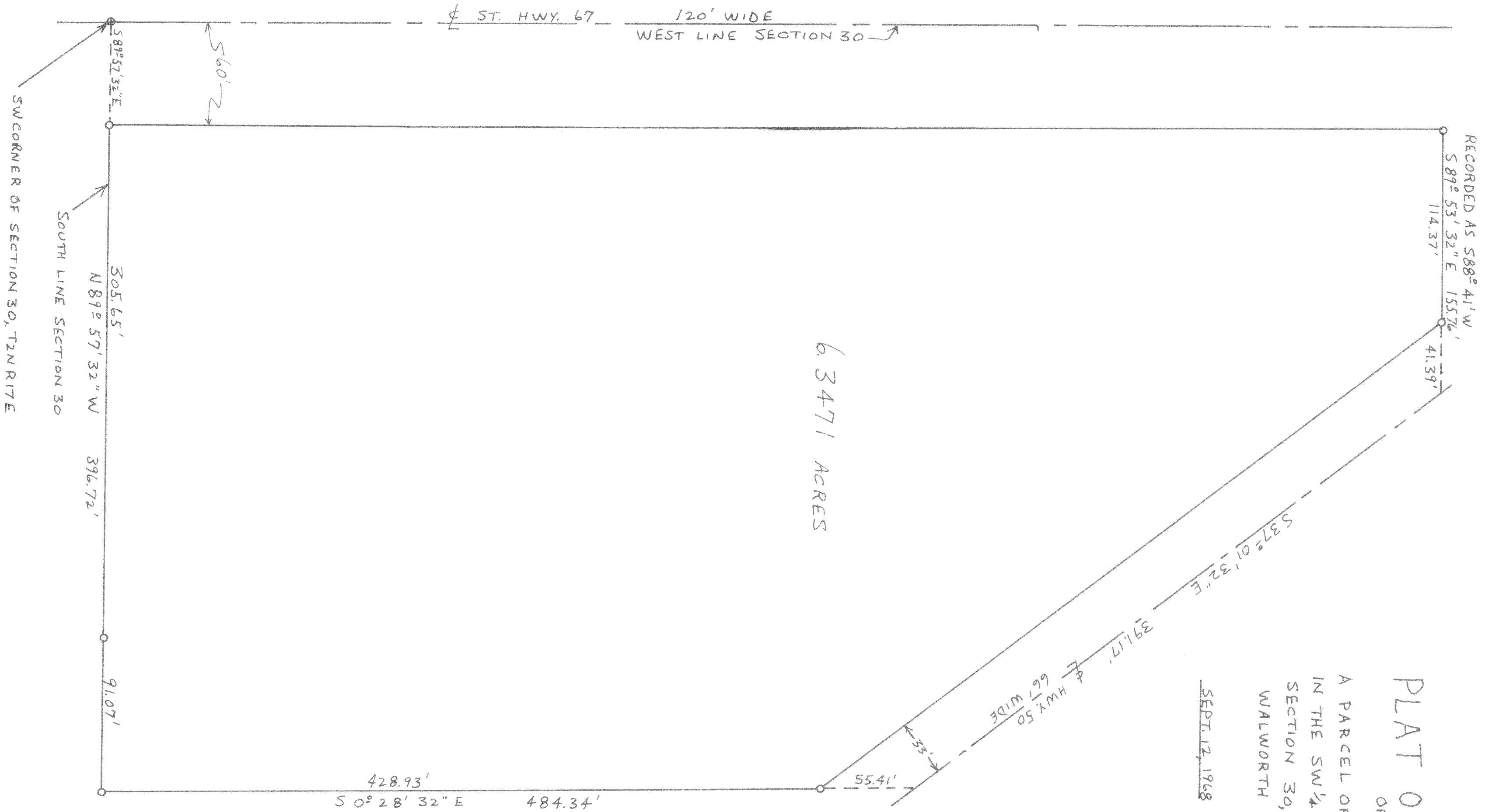

PLAT OF SURVEY
OF

A PARCEL OF LAND LOCATED
IN THE SW 1/4 OF THE SW 1/4 OF
SECTION 30, T2N R17E,
WALWORTH COUNTY, WISCONSIN

SEPT. 12, 1968

Harold Jensen
COUNTY SURVEYOR

6.3471 ACRES

4574



SCALE 1" = 50'
O - IRON PIPE

NOTE: BEARINGS BASED
ON ST. HWY. 67 BEARING.