

#2921

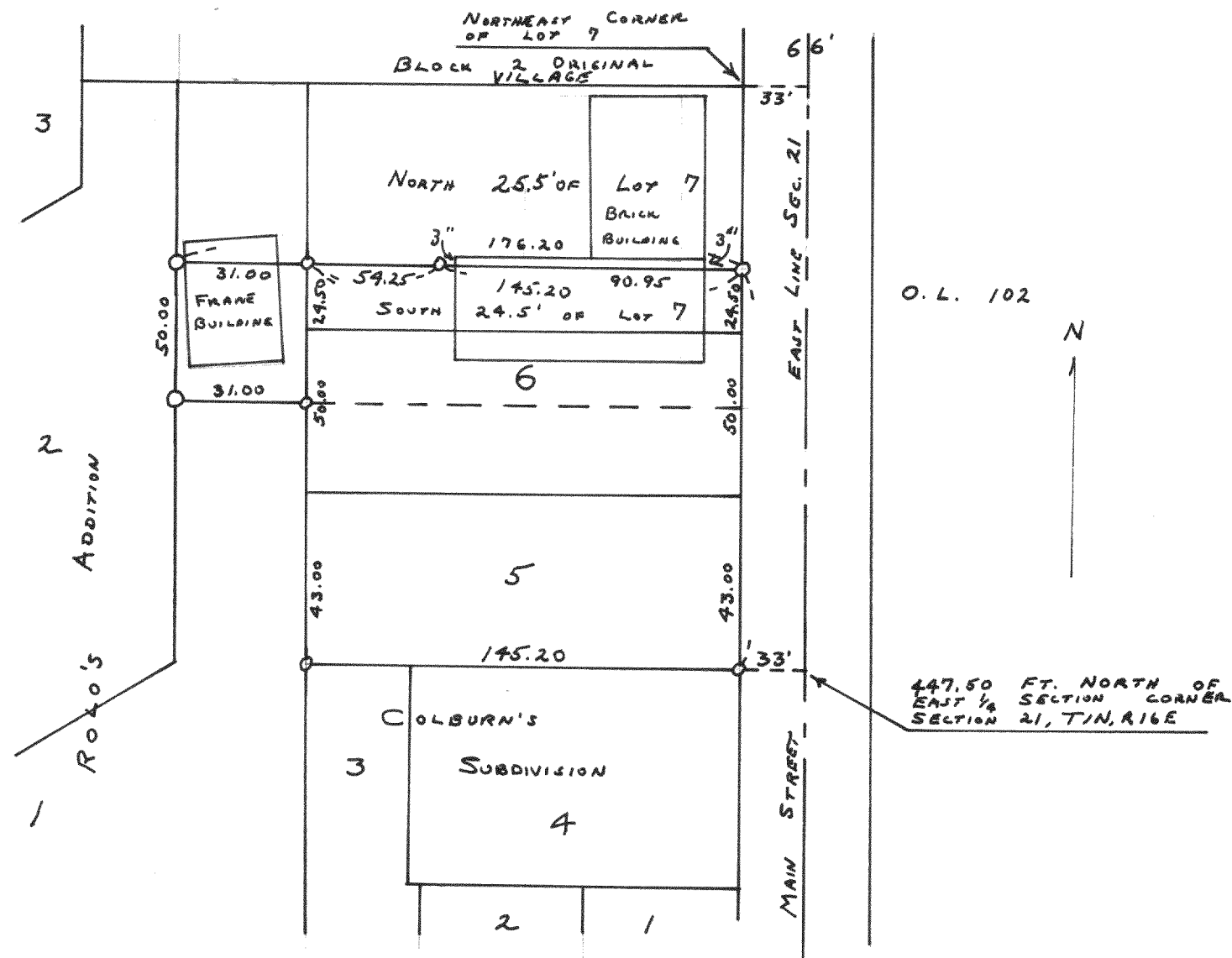

PLAT OF SURVEY OF LOTS 5, 6 AND SOUTH 24.5 FEET OF LOT 7, COLBURN'S SUBDIVISION AND PART OF LOT 1 ROLD'S ADDITION LOCATED IN THE VILLAGE OF WALWORTH, WALWORTH COUNTY, WISCONSIN  
 AUGUST 1954

LLOYD L. JENSEN  
 SA  
 COUNTY SURVEYOR

#2923

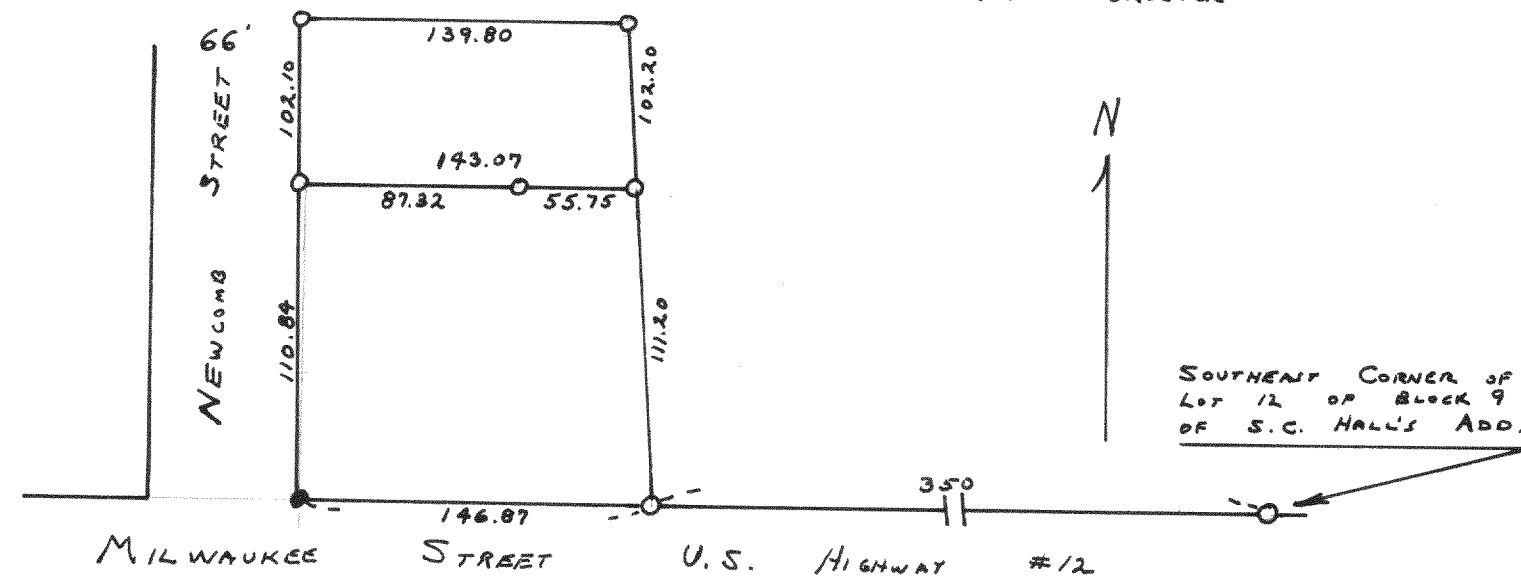

PLAT OF SURVEY OF PART OF THE "GEORGE ESTEALY LOT" LOCATED IN BLOCK 9 OF S. C. HALL'S ADDITION TO THE CITY OF WHITEWATER, WALWORTH COUNTY, WISCONSIN.  
 OCTOBER 1954

LLOYD L. JENSEN  
 SA  
 COUNTY SURVEYOR

#2922

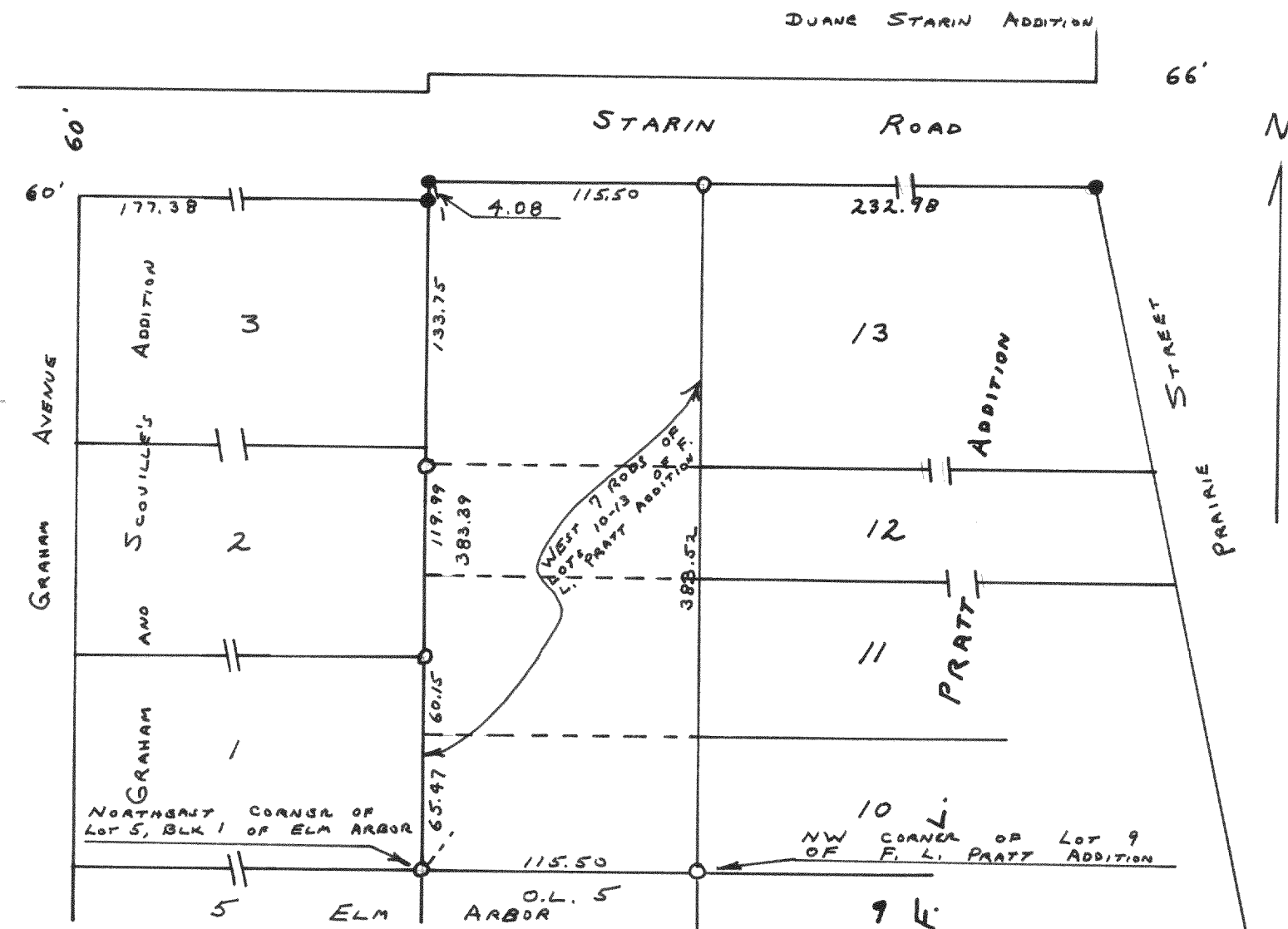

PLAT OF SURVEY OF WEST 7 RODS OF LOTS 10-13 (INCL.) F. L. PRATT'S ADDITION TO THE CITY OF WHITEWATER WALWORTH COUNTY, WISCONSIN.  
 OCTOBER 1954

LLOYD L. JENSEN  
 SA  
 COUNTY SURVEYOR

#2924

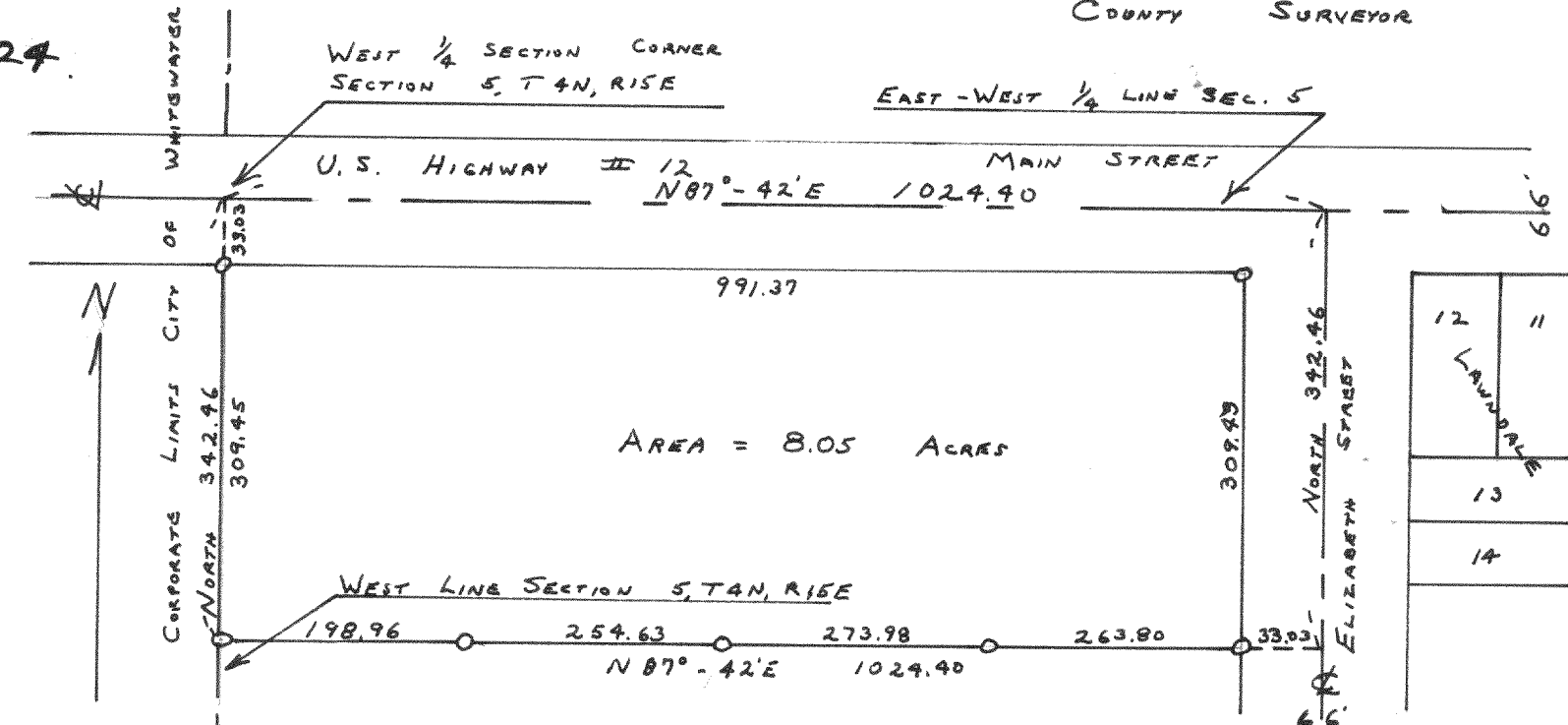

PLAT OF SURVEY OF PART OF NW 1/4, SW 1/4 SECTION 5, T4N, R15E LOCATED IN THE CITY OF WHITEWATER WALWORTH COUNTY, WISCONSIN

MARCH 1954

LLOYD L. JENSEN  
 SA  
 COUNTY SURVEYOR