

EAST LINE SECTION 35, T2N, R17E

DISTANCE AND BEARING AS FROM T2N-R17E SURVEY
EAST LINE OF ORIGINAL MAIN STREET
AS ESTABLISHED BY 1848 SURVEY

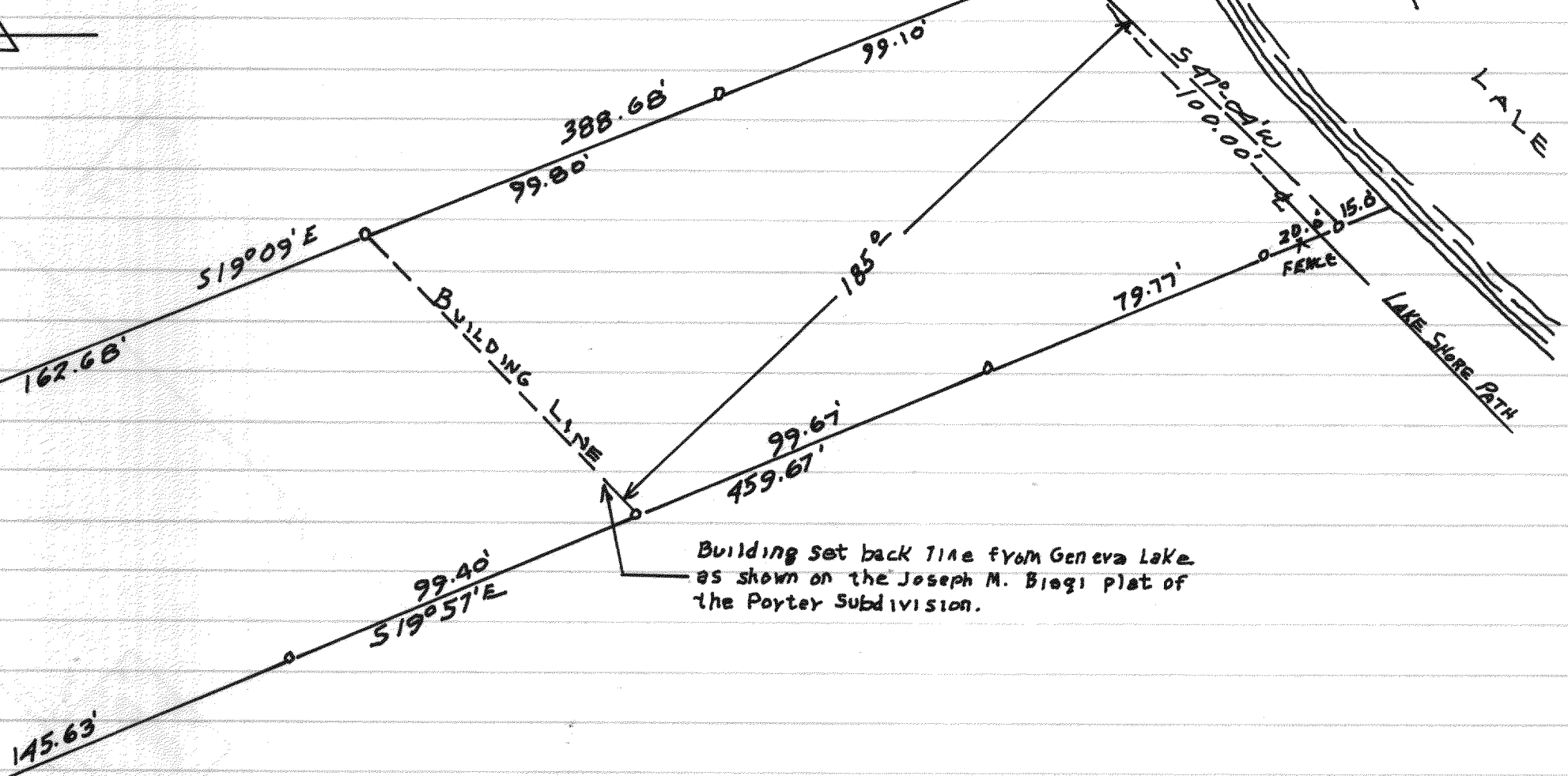
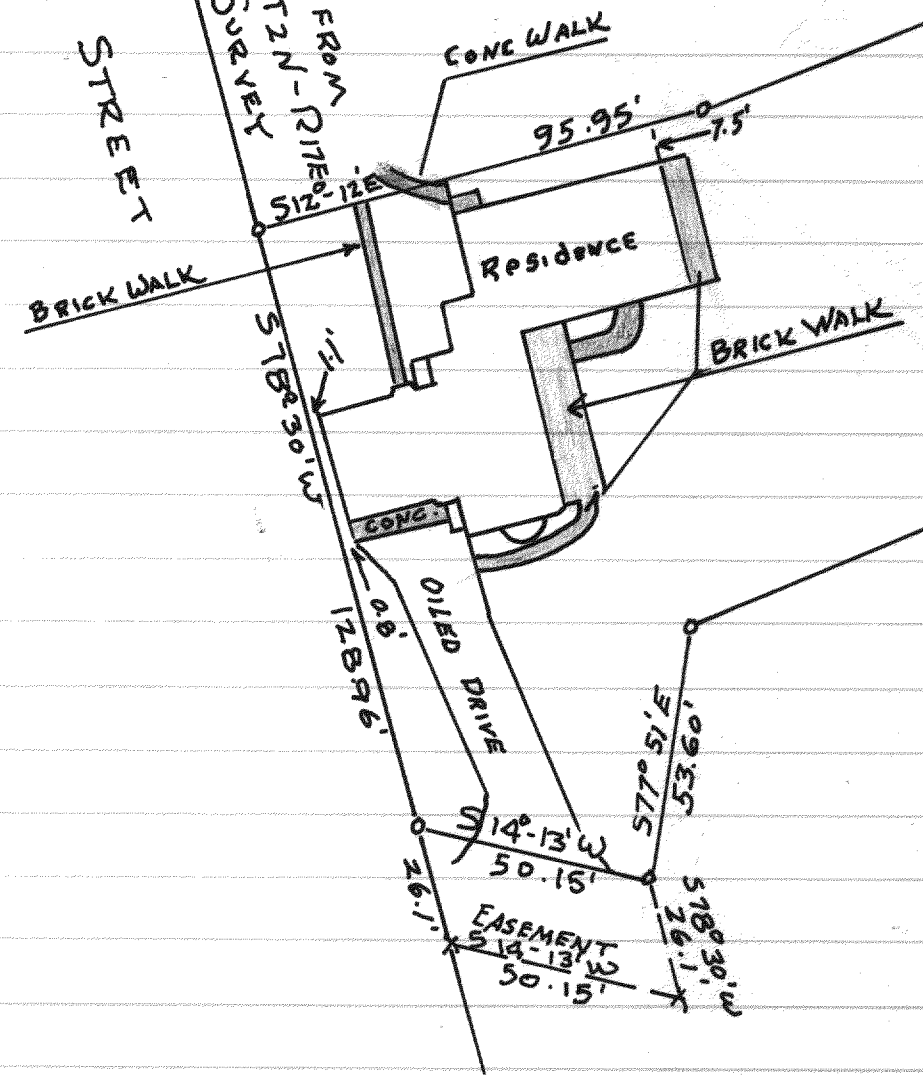
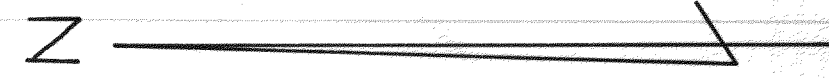

PLAT OF SURVEY
OF

A parcel of land located in the East 1/2 of Section 35, T 2 N, R 17 E, City of Lake Geneva, Walworth County, Wisconsin.

JULY 15, 1966

Lloyd Jensen
COUNTY SURVEYOR