

#4477

PLAT OF SURVEY  
OF

LOT 17 OF THE LANDMARK SUBDIVISION  
LOCATED IN THE SW 1/4 OF THE SW 1/4 OF  
SECTION 36 T3N R16E CITY OF ELKHORN  
WALWORTH COUNTY, WISCONSIN

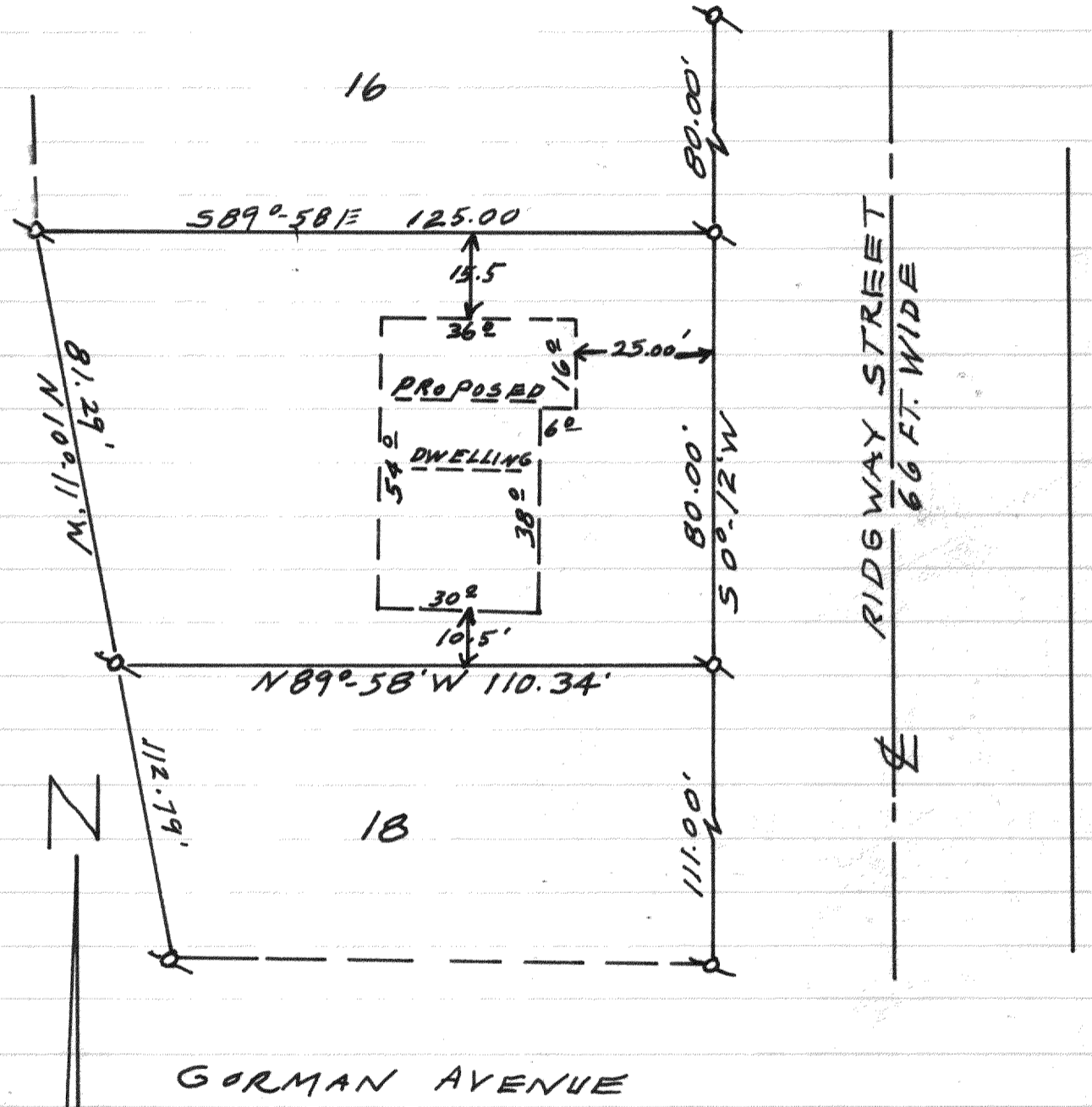

MAY 4 1966  
REVISED DEC. 6, 1966

*Lloyd Jensen*  
COUNTY SURVEYOR

#4478

PLAT OF SURVEY  
OF

A ONE ACRE PARCEL OF LAND LOCATED IN  
THE SOUTHWEST 1/4 OF SECTION 20, T4N R18E,  
VILLAGE OF EAST TROY, WALWORTH COUNTY, WISC.

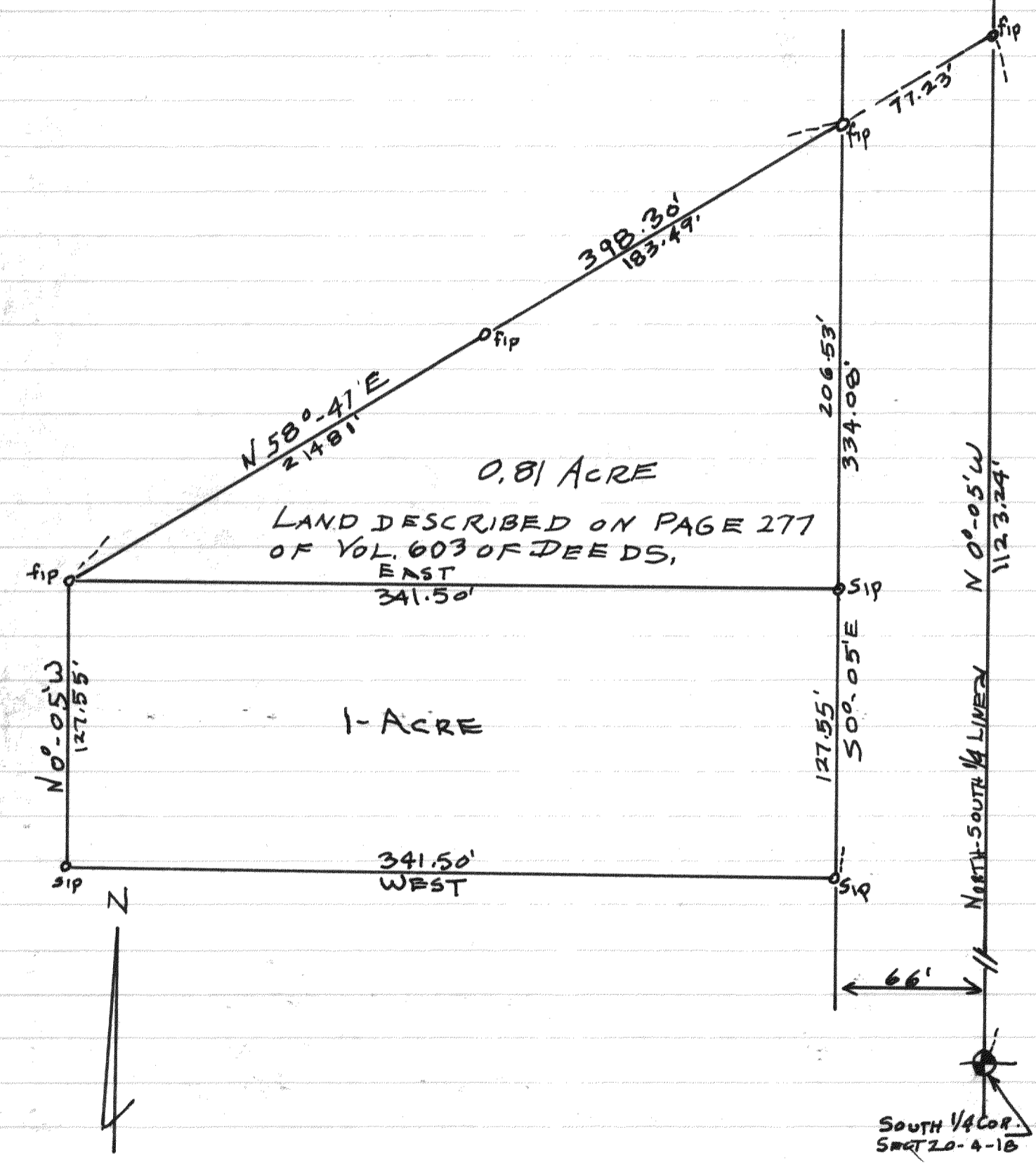

SEPT. 30, 1966

*Lloyd Jensen*  
COUNTY SURVEYOR