

# 4431

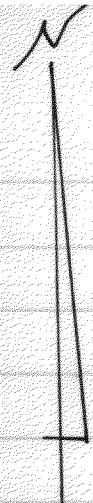

N 1/4 SEC. COR. OF SW 1/4 SEC 13, TIN RIG

PLAT OF SURVEY FOR A PARCEL OF LAND LOCATED IN SW 1/4 SEC 13, TIN RIG, VILLAGE OF FONTANA, WAL. CO. WIS.

MAR 1964

Lloyd Jensen CO. SURVEYOR

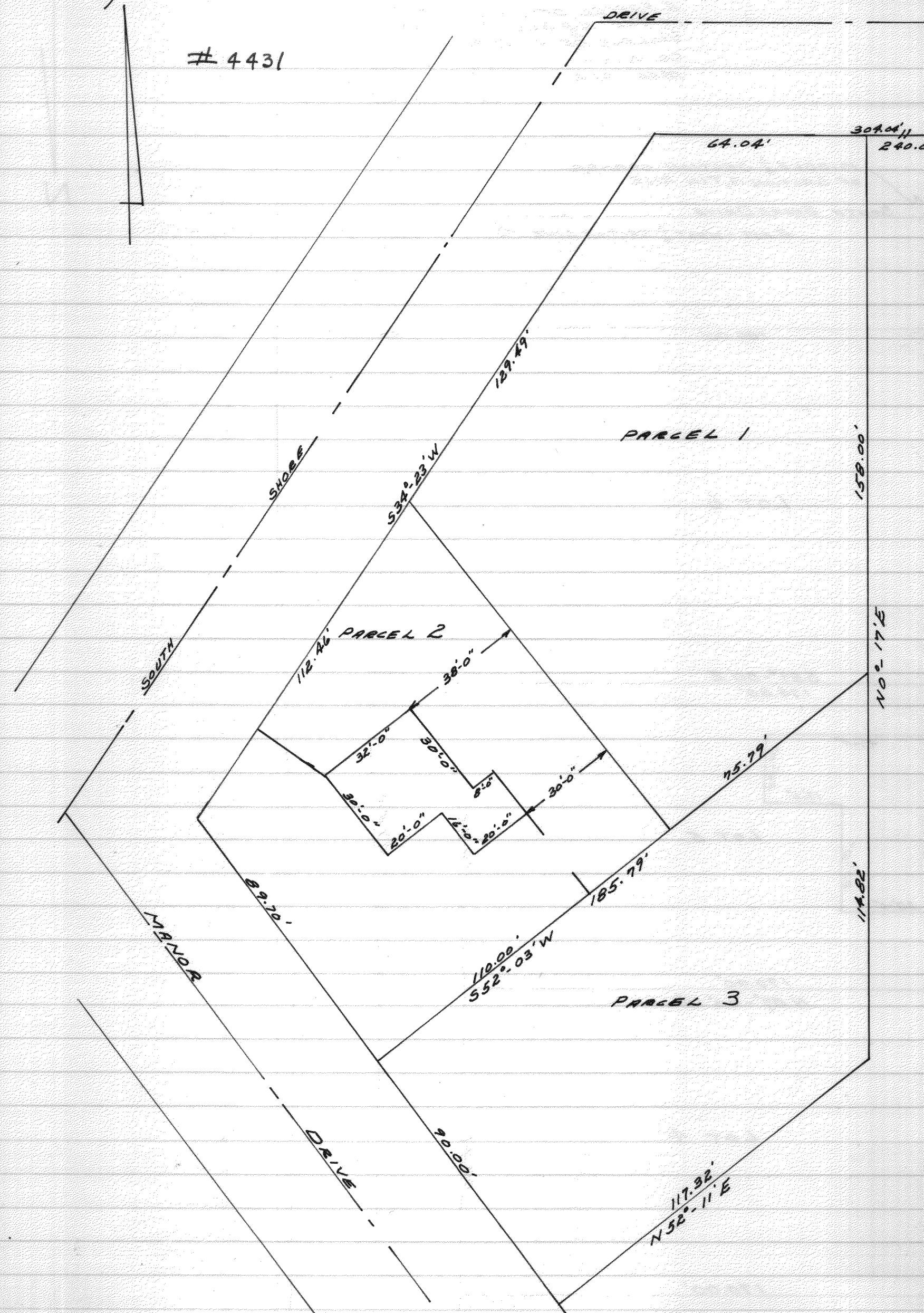

PARCEL 1

PARCEL 2

PARCEL 3

SOUTH

LAND

DRIVE

DRIVE

64.04'

307.04' 240.00'

158.00'

N 02° 17' E

114.82'

117.92' N 52° 11' E

90.00'

110.09' S 52° 03' W

185.79'

75.79'

SHORE

S 34° 23' W

129.79'

112.46'

38' 0"

32' 0"

30' 0"

20' 0"

20' 0"

14' 0"

20' 0"

26' 0"

8' 0"

26' 0"