

#4427

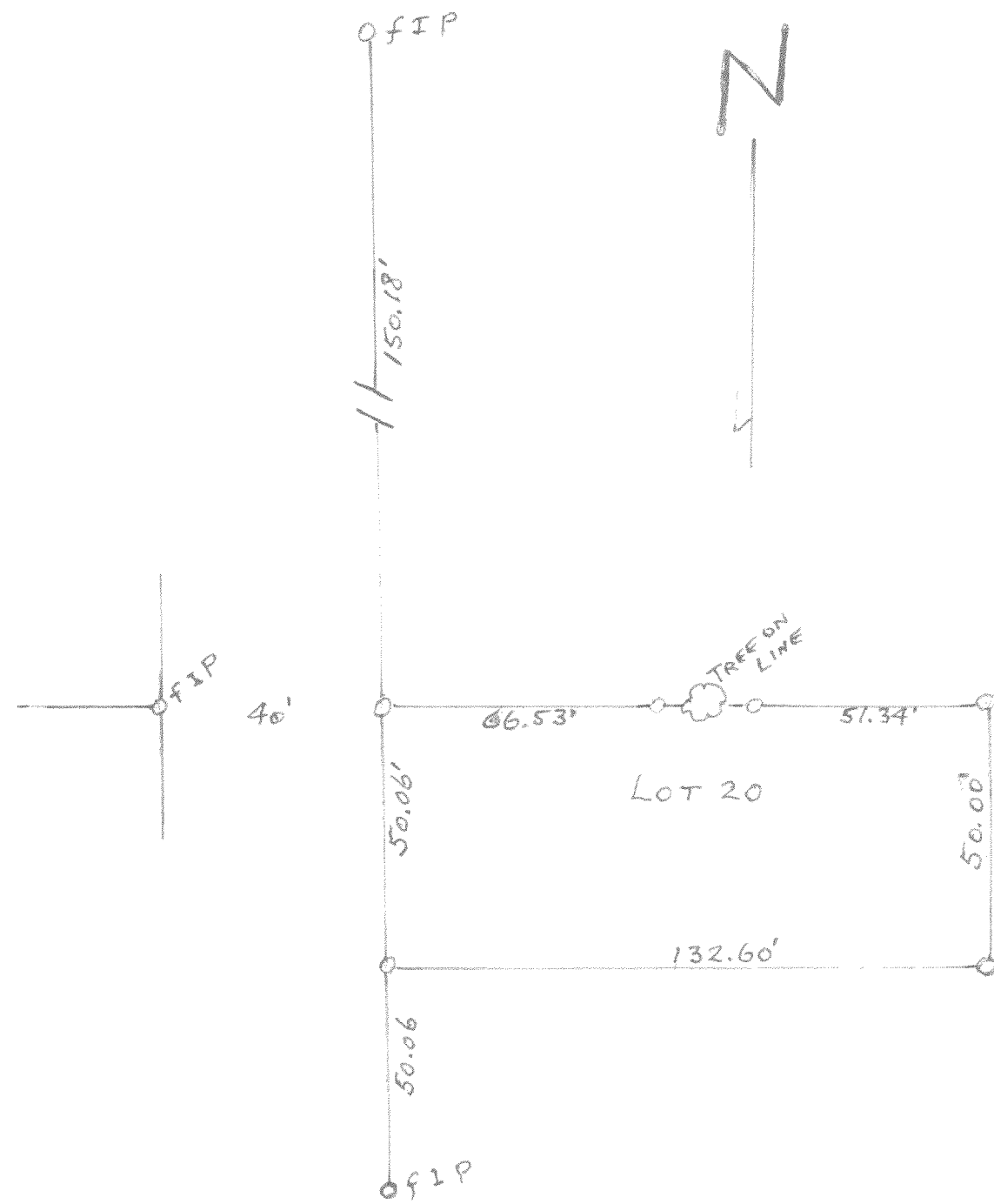

Plat of Survey of Lot 20 of Shore Haven Subd. located in Section 18 T1N R17 E.

July 1964 *Clayton Jensen*
County Surveyor

#4428

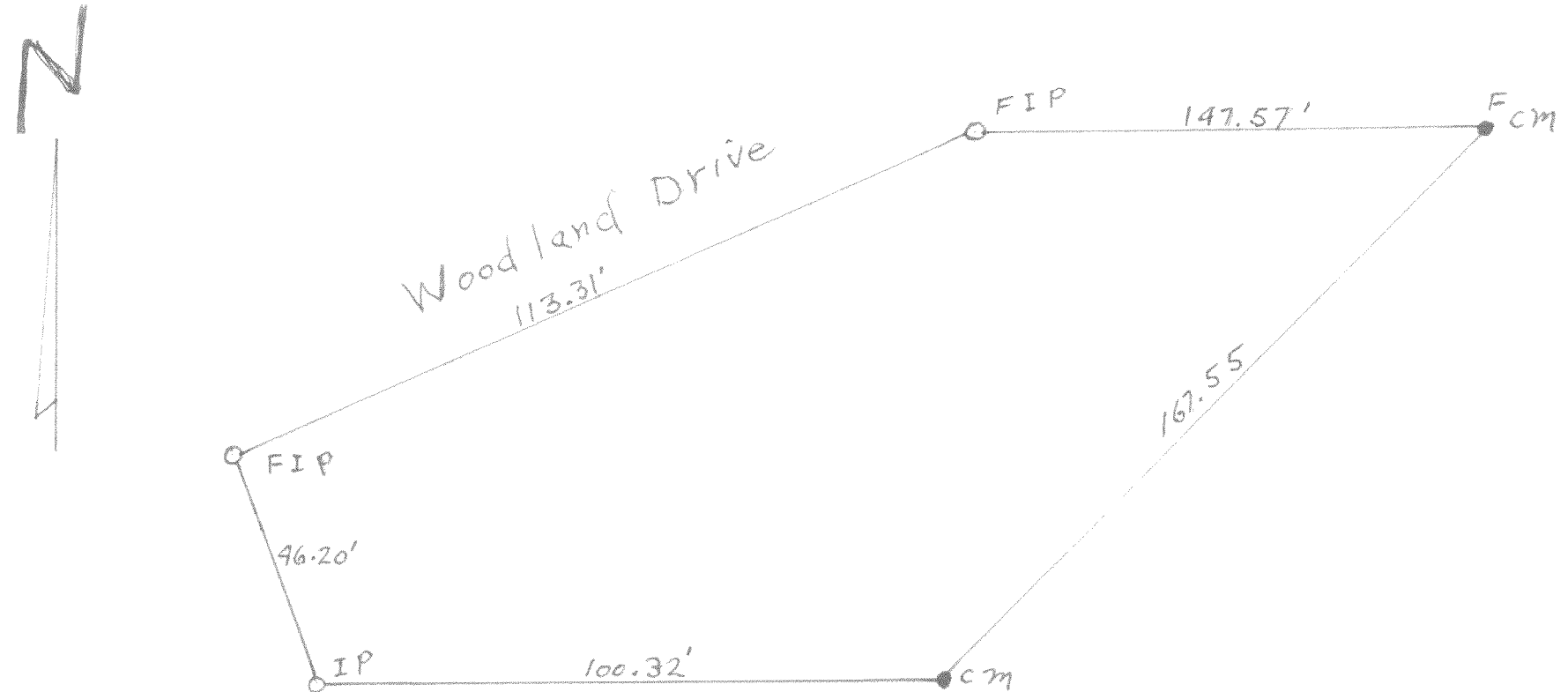

Plat of Survey of Lot 25 Addition E. to Country Club Estates, Fontana, Wis.

June 19, 1962 *Clayton Jensen*
County Surveyor