

4327

#4328

Plat of SURVEY of part of O.L. 8
 and unplatted land North of
 the O.L. in Section 11,
 T1N R16E
 JAN. 27, 1965 *Lloyd Jensen*
 COUNTY SURVEYOR

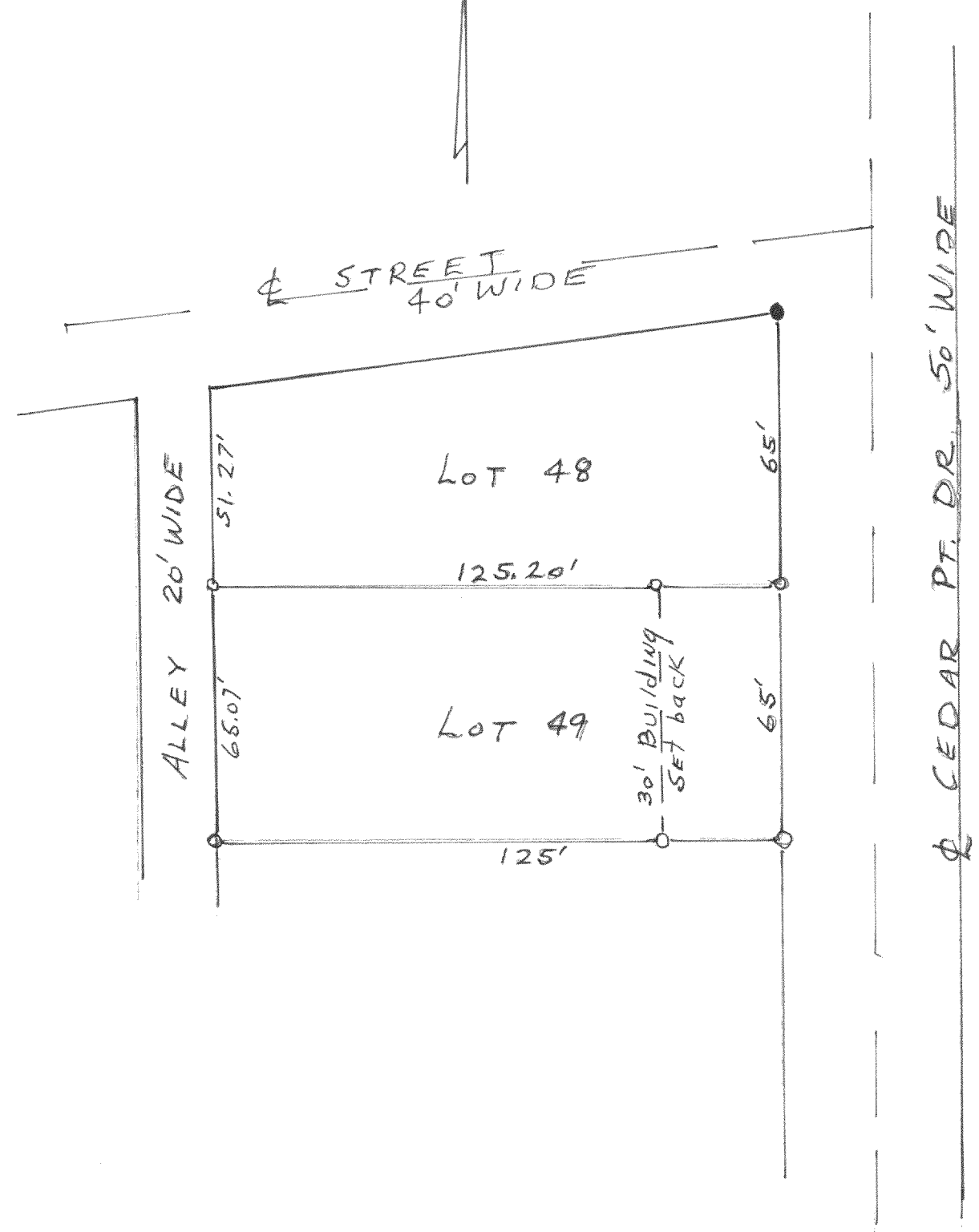
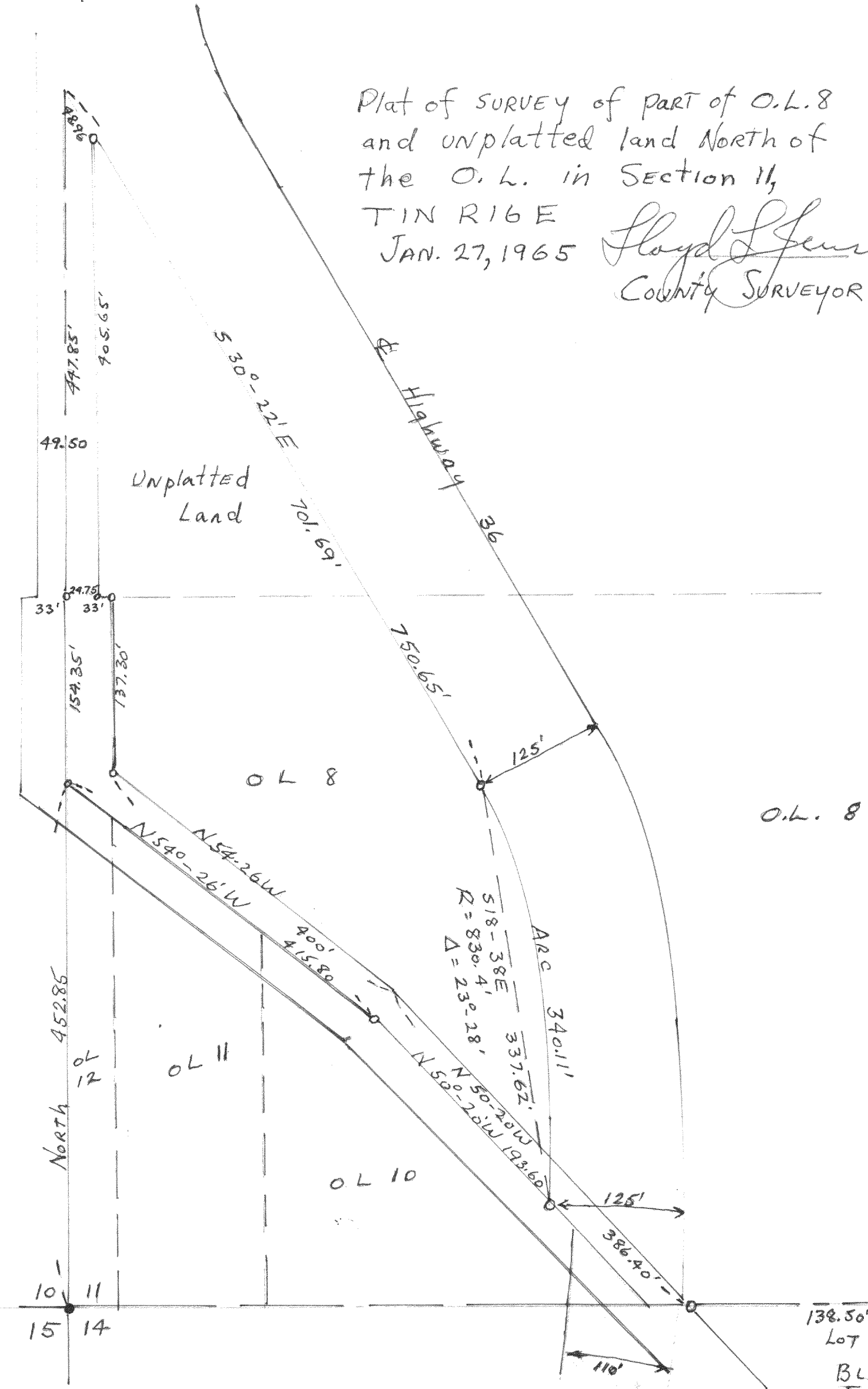

Plat of SURVEY of Lot 49
 1st Add. to CEDAR PT. PARK
 Williams Bay, Wis.
 Feb. 12, 1965 *Lloyd Jensen*
 COUNTY SURVEYOR

138.50' Lot 9
 66' Lot 8
 Block 14
 FONTANA
 SUBD.