

#4279

PLAT OF SURVEY OF
A PARCEL LOCATED IN THE
SE 1/4 OF SEC 19, T3N, R1E
WALWORTH COUNTY, WIS.
APRIL 1962

Lloyd Jensen
CO. SURVEYOR

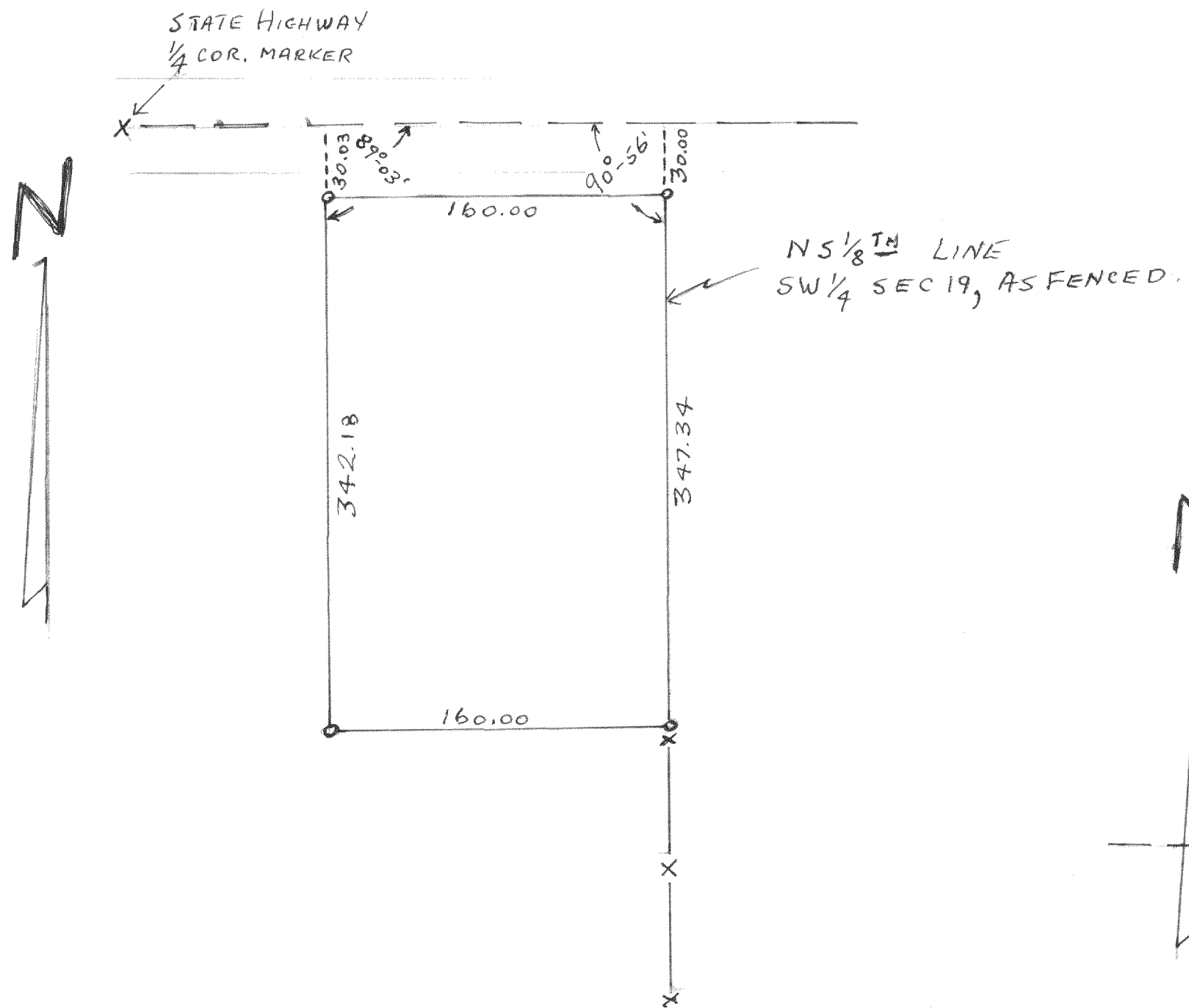

#4280

PLAT OF SURVEY OF
LAND LOCATED IN THE
NE 1/4 OF SECTION 19
T3N R1E WAL. CO, WIS
SEPT 1962

Lloyd Jensen
CO. SURVEYOR

