

#4231

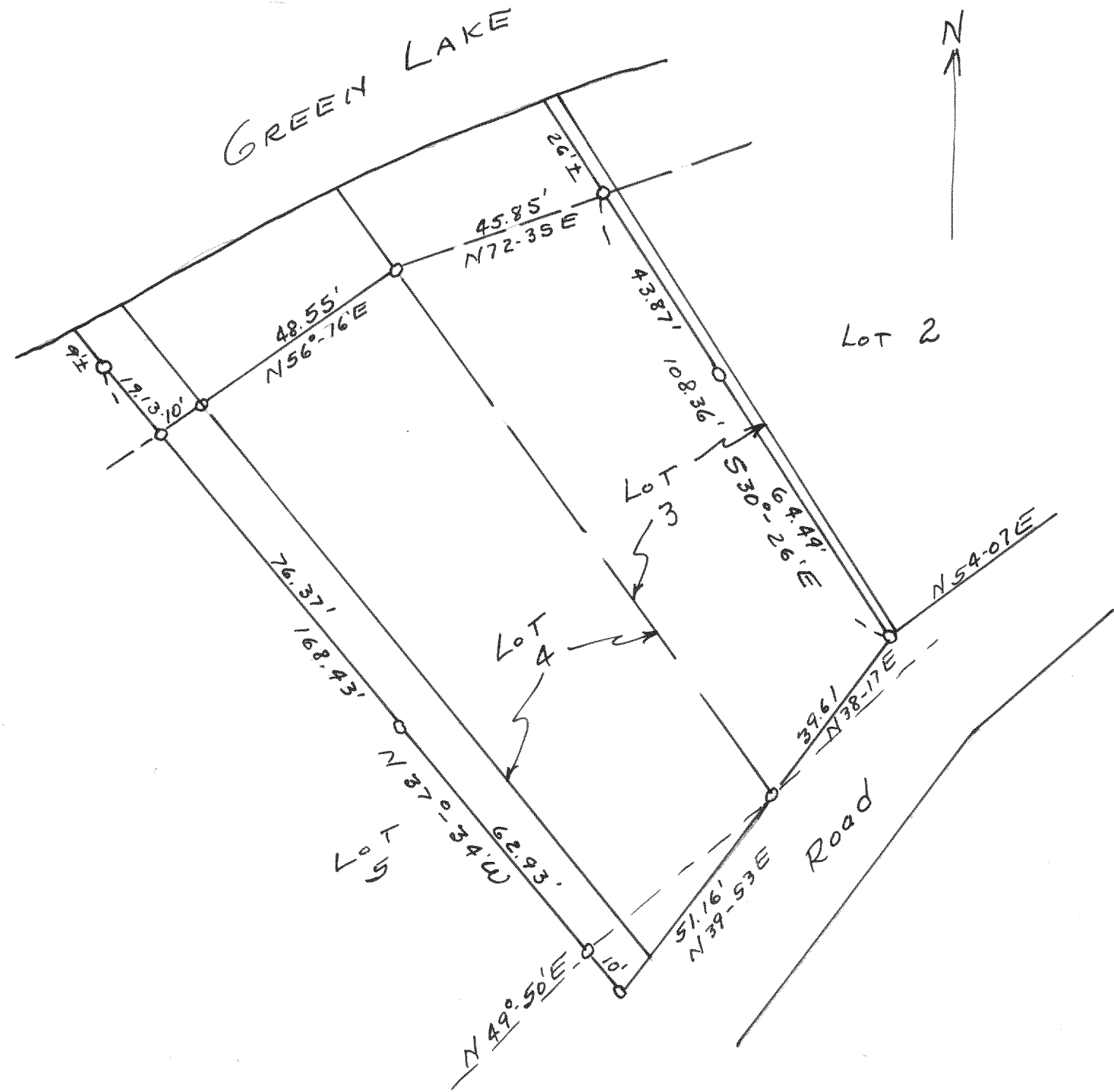

Survey of Lot 4 and part of lots 3
and 5 of Green Island, located in
Section 26, T47N R16E
Nov. 1963

Lloyd L. Jensen
Surveyor

#4232

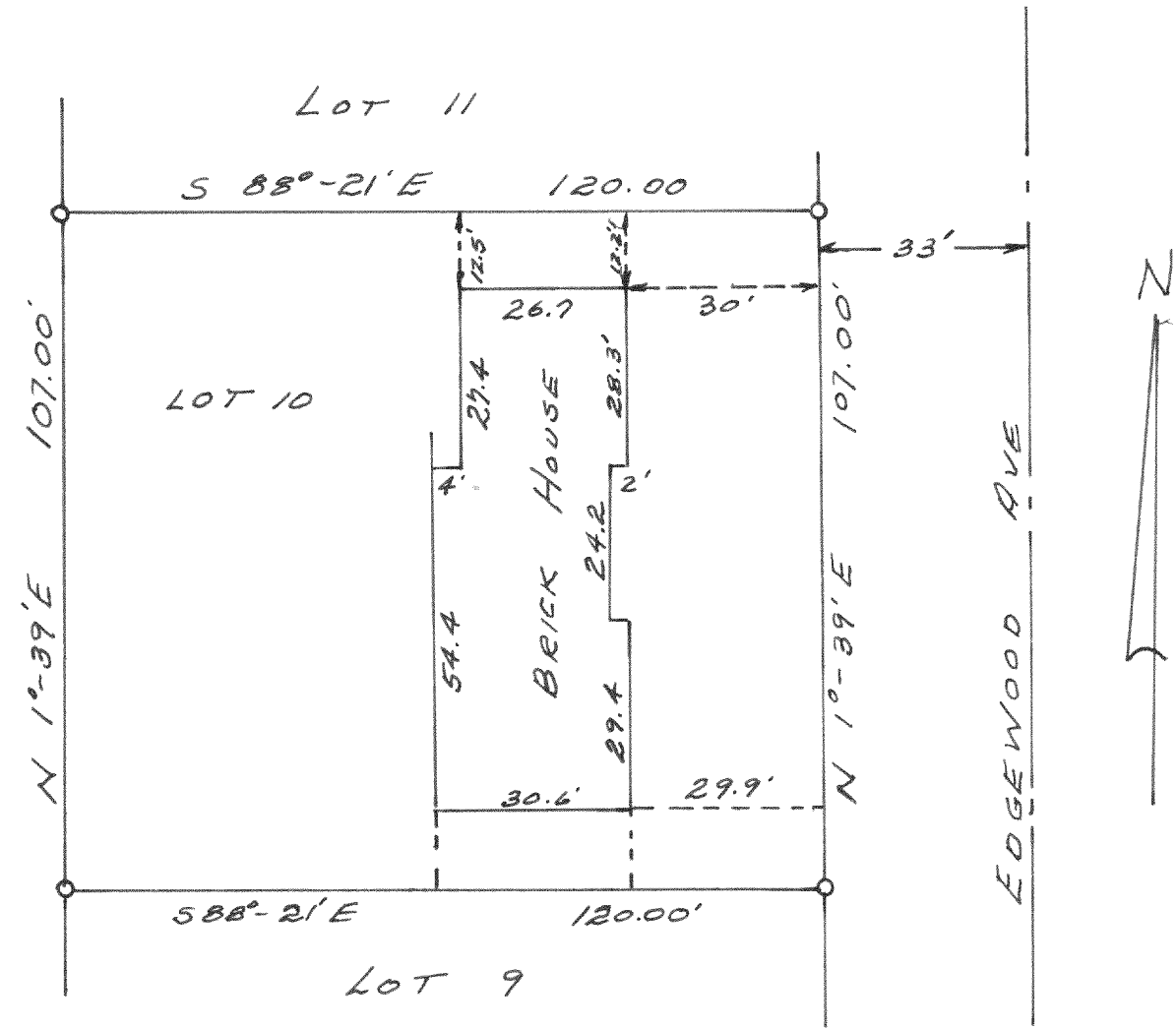

NOTE 2.3' ROOF
OVERHANG

PLAT OF SURVEY OF
LOT 10 BLOCK 5 EDGEWOOD
1ST ADDITION NE 1/4 SECTION
36, T3N, R16E, CITY OF
ELKHORN, WALWORTH COUNTY
WISCONSIN
Nov. 1964

Lloyd L. Jensen
COUNTY SURVEYOR