

#4199

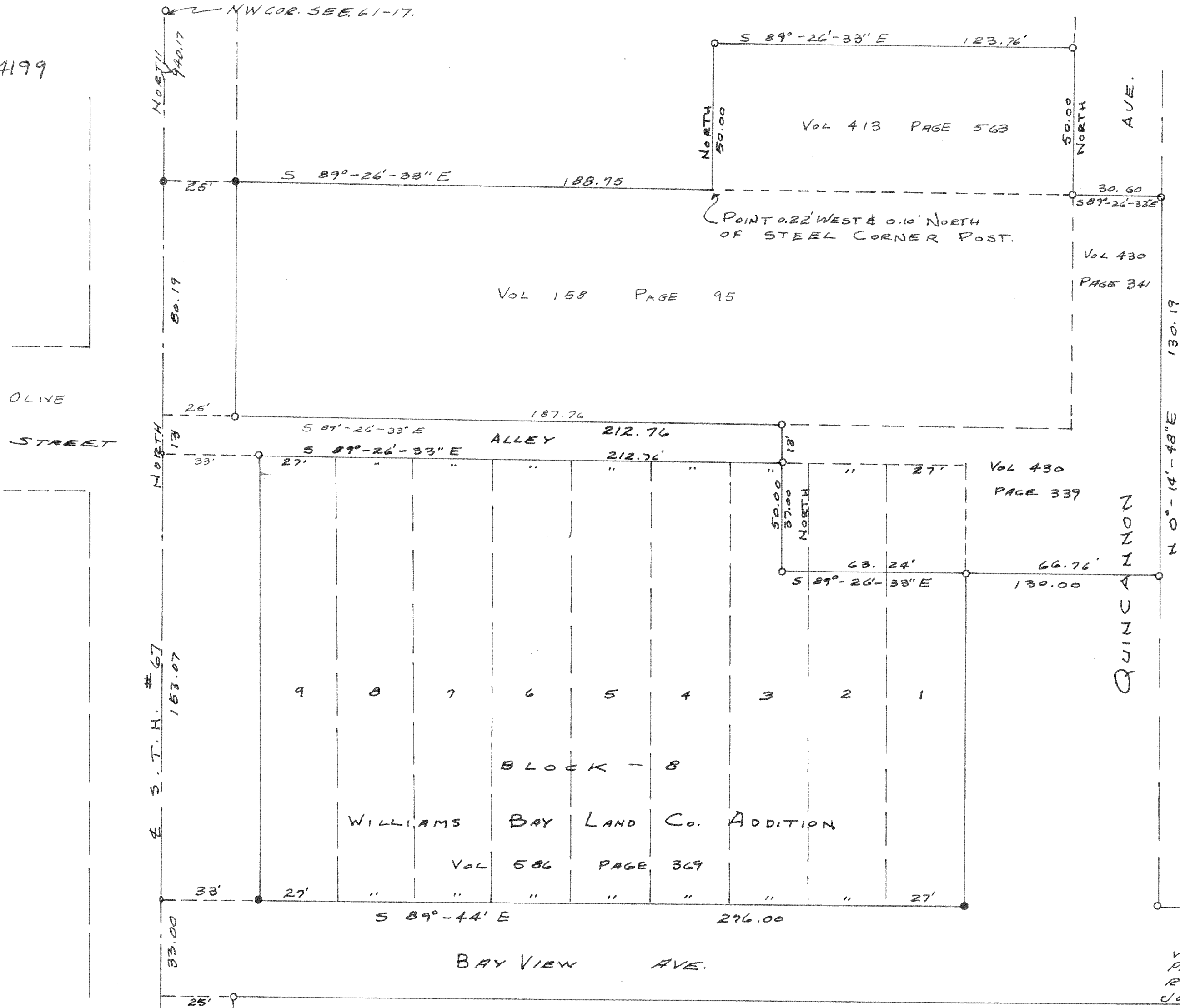

NOTE: AS OF THIS DATE, THERE ARE NO ENCROUCHMENTS OF FENCE LINES.

PLAT OF SURVEY OF WILLIAMS BAY WATER PLANT NW 1/4 SEC 2, T1N, R17E, WAL. CO. WIS JULY 1964

Lloyd Jensen  
CO. SURVEYOR