

2779

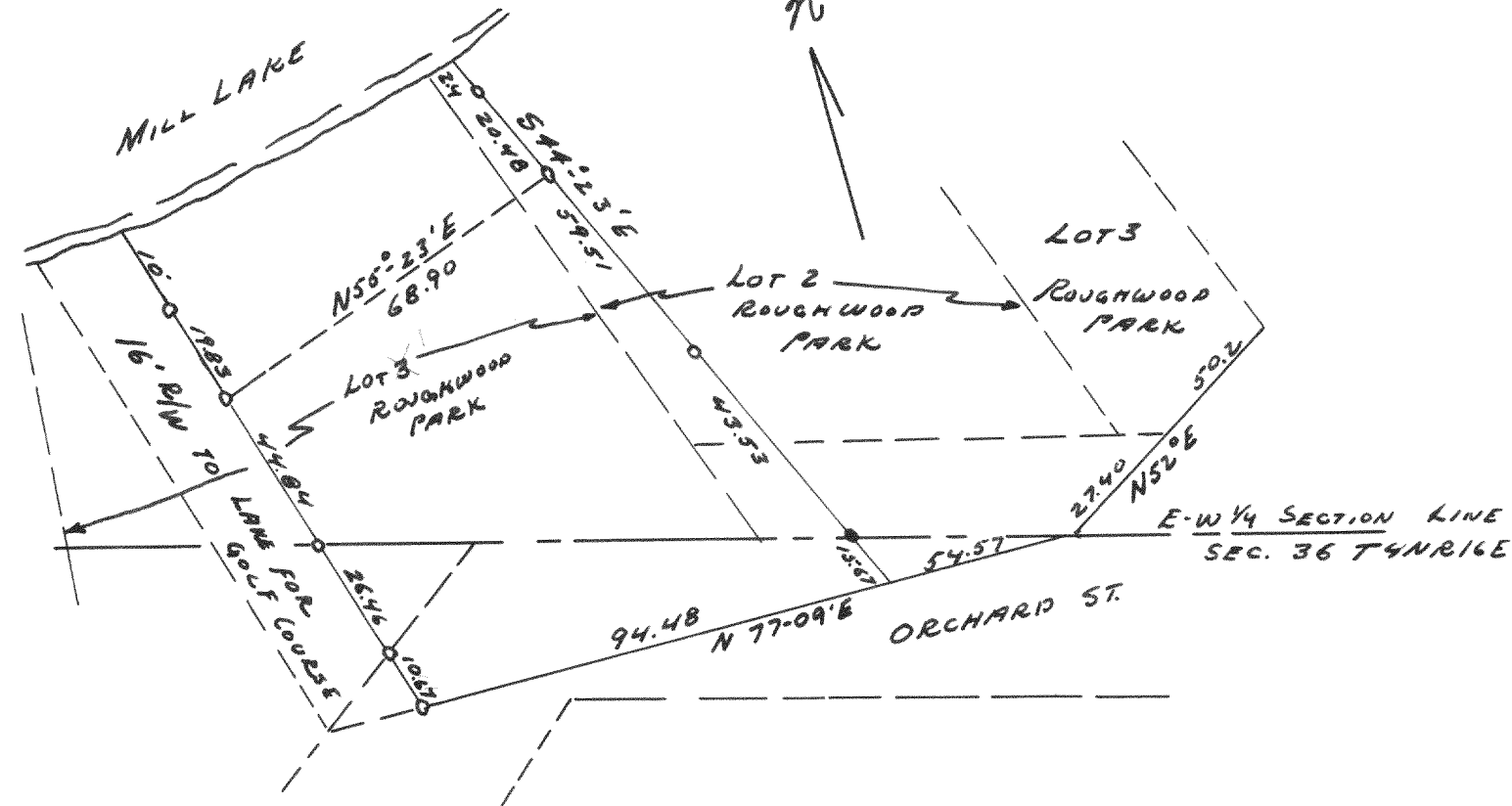

Plat of Survey of Part of Lots 1 & 2
Roughwood Park Sub. and Unplatted Lands
in Sec. 36 T4N R16E
Aug. 1953
LLJ
CS

2780

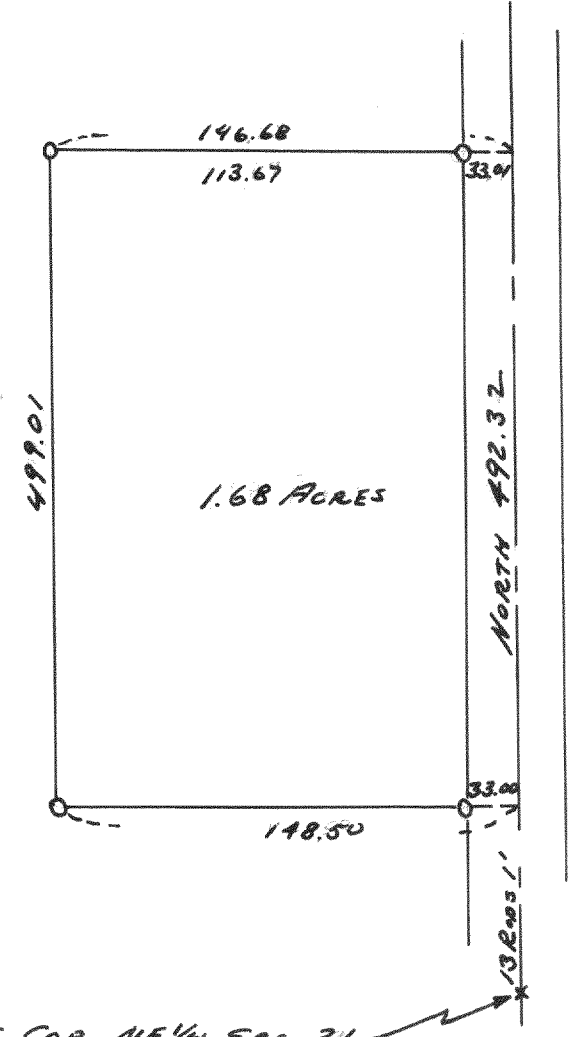

SE Cor NE 1/4 Sec. 31
T4N R16E
Plat of Survey of Land located
in NE 1/4 Section 31 T4N R16E
Sept. 1953
LLJ
CS

2781

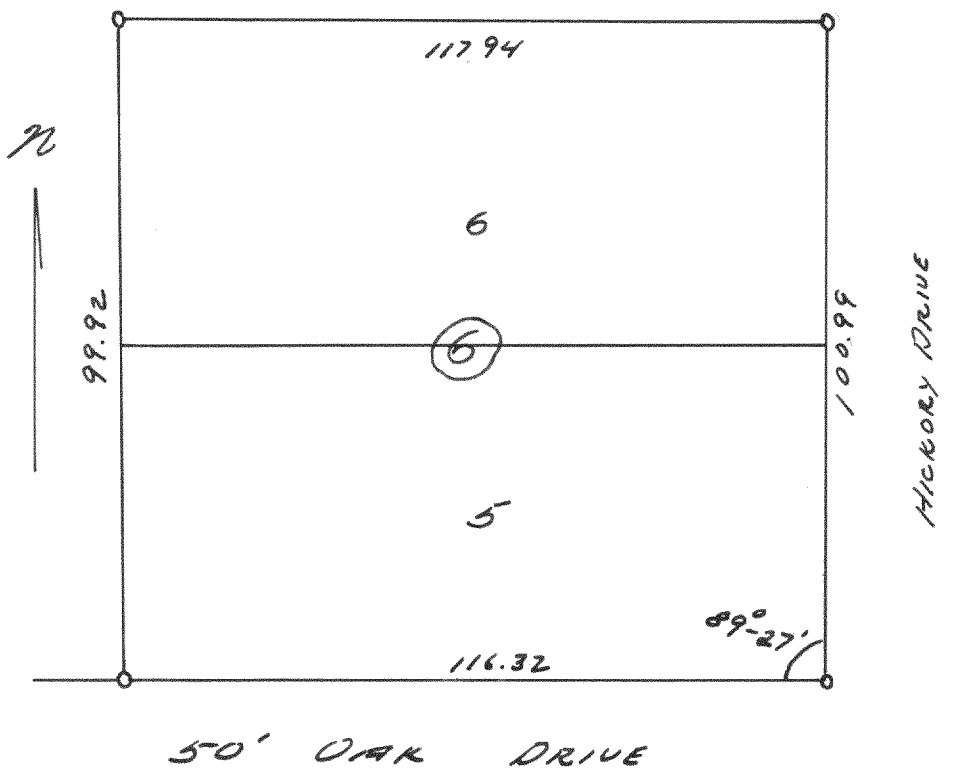

Plat of Survey of Lots 5 & 6 Block 6
Lake View Park Sub. T4N R17E
Sept. 1953
LLJ
CS

2782

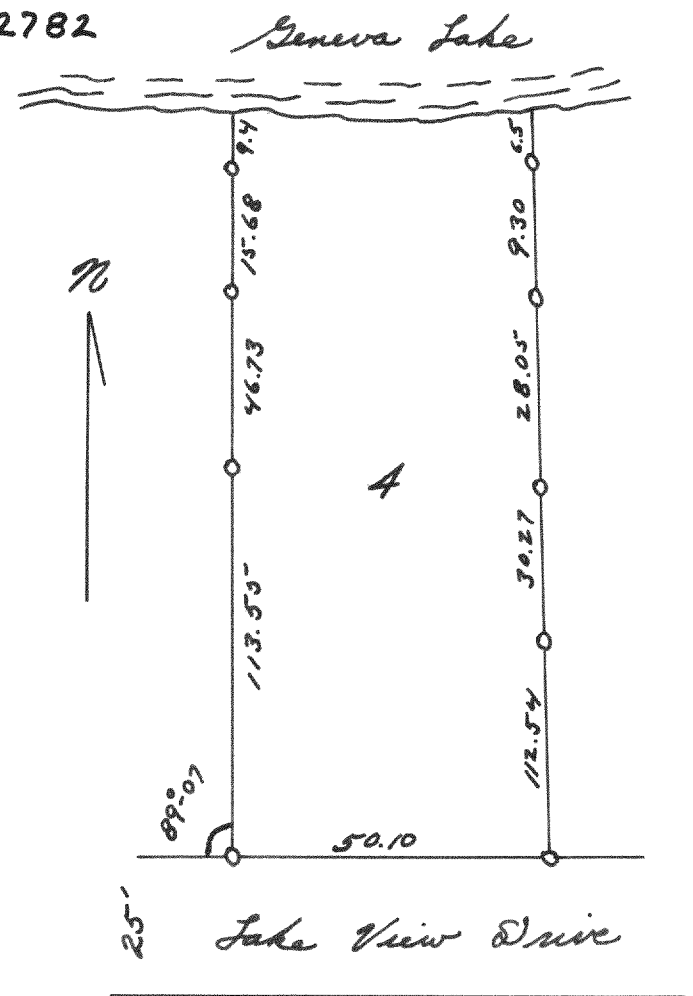

Plat of Survey of Lot 4
Edgewater Terrace Sub.
T4N R17E
Sept. 1953
LLJ
CS

2783

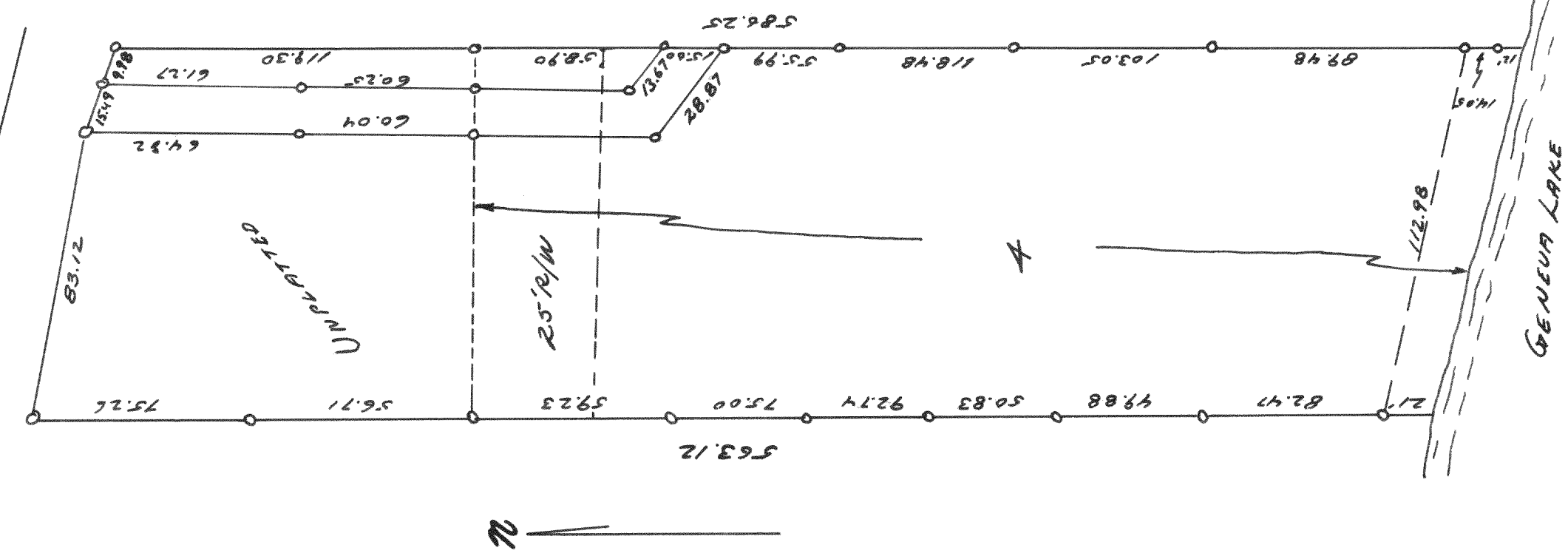

Plat of Survey of Lot 4
S.B. Chipin Sub. and Unplatted
Land in Pw. Section 4 T4N R17E
June 1953
LLJ
CS