

4158

PLAT OF SURVEY OF

ALL THAT PART OF LOTS 4, 5, 8, 9 OF BLK 2 OF THE ORIGINAL PLAT TO THE CITY OF LAKE GENEVA, WALWORTH COUNTY, WISCONSIN.

BEG. AT THE NE COR. OF SAID LOT 4 & RUNNING THENCE S ALONG THE E LINE OF SAID BLK 2, 200.00'; THENCE W AT RIGHT ANGLES TO E LINE OF SAID BLK 2, 134.00'; THENCE N PARALLEL TO THE E LINE OF SAID BLK 2, 124.00'; THENCE E PARALLEL TO THE N LINE OF SAID LOT 4, 34.00' THENCE N PARALLEL TO THE E LINE OF SAID BLK 2, 75.00'; THENCE E ALONG THE N LINE OF SAID LOT 4, 100.00' TO THE POINT OF BEGINNING.

MAY 16, 1963

Lloyd Jensen
COUNTY SURVEYOR

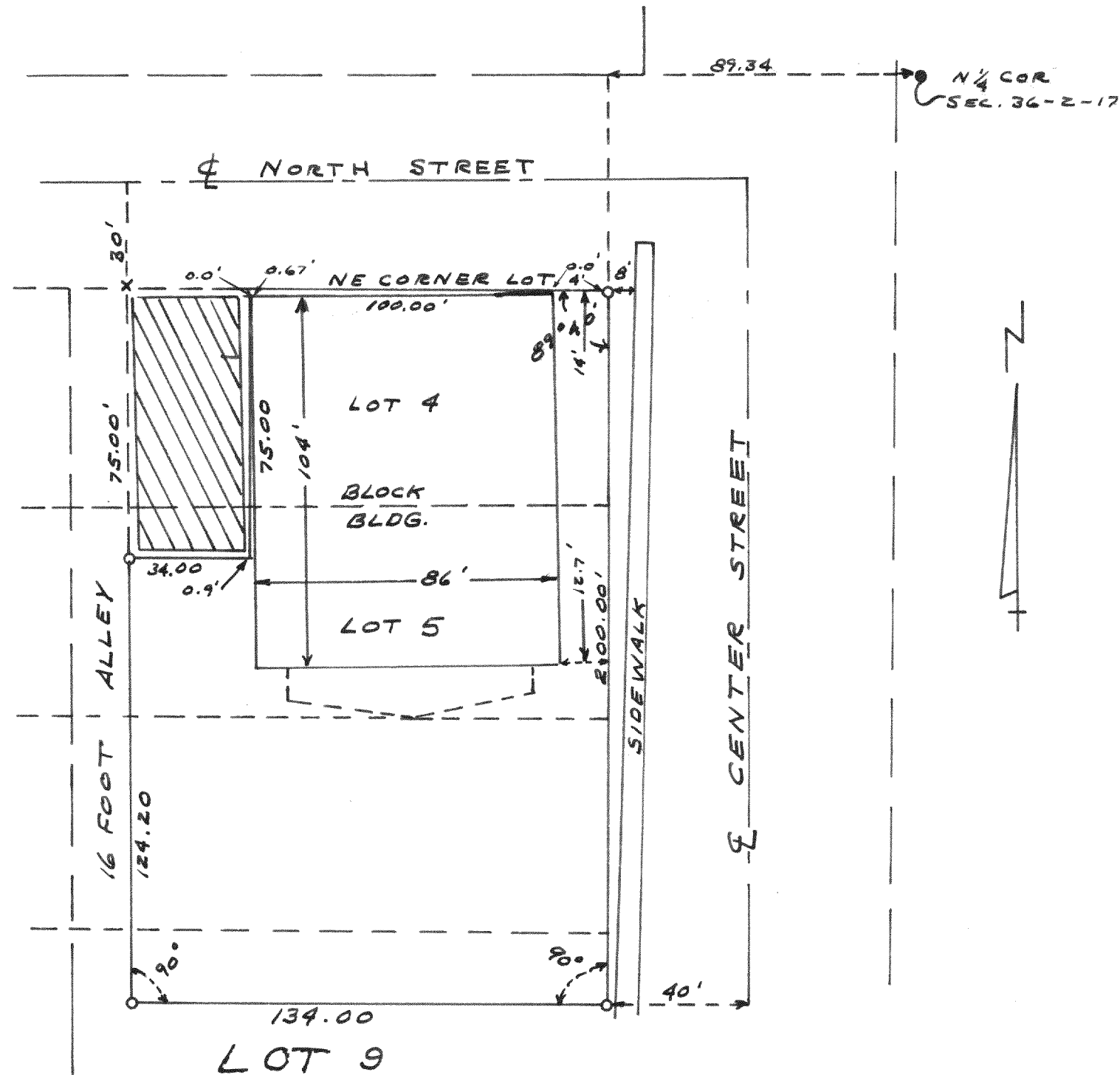

391

4159

PLAT OF SURVEY OF

LOT 14 OF BLOCK 3 EXCEPT THE NORTH 15 FEET, AND THE NORTH 15 FEET OF LOT 15 OF BLOCK 3, OF JAMES JONES ADDITION, A SUBDIVISION LOCATED IN THE NE 1/4 AND THE NW 1/4 OF SECTION 1, T2N, R16E, CITY OF EIKHORN, WALWORTH COUNTY, WISCONSIN.

JUNE 10, 1963

Lloyd Jensen
COUNTY SURVEYOR

