

4152

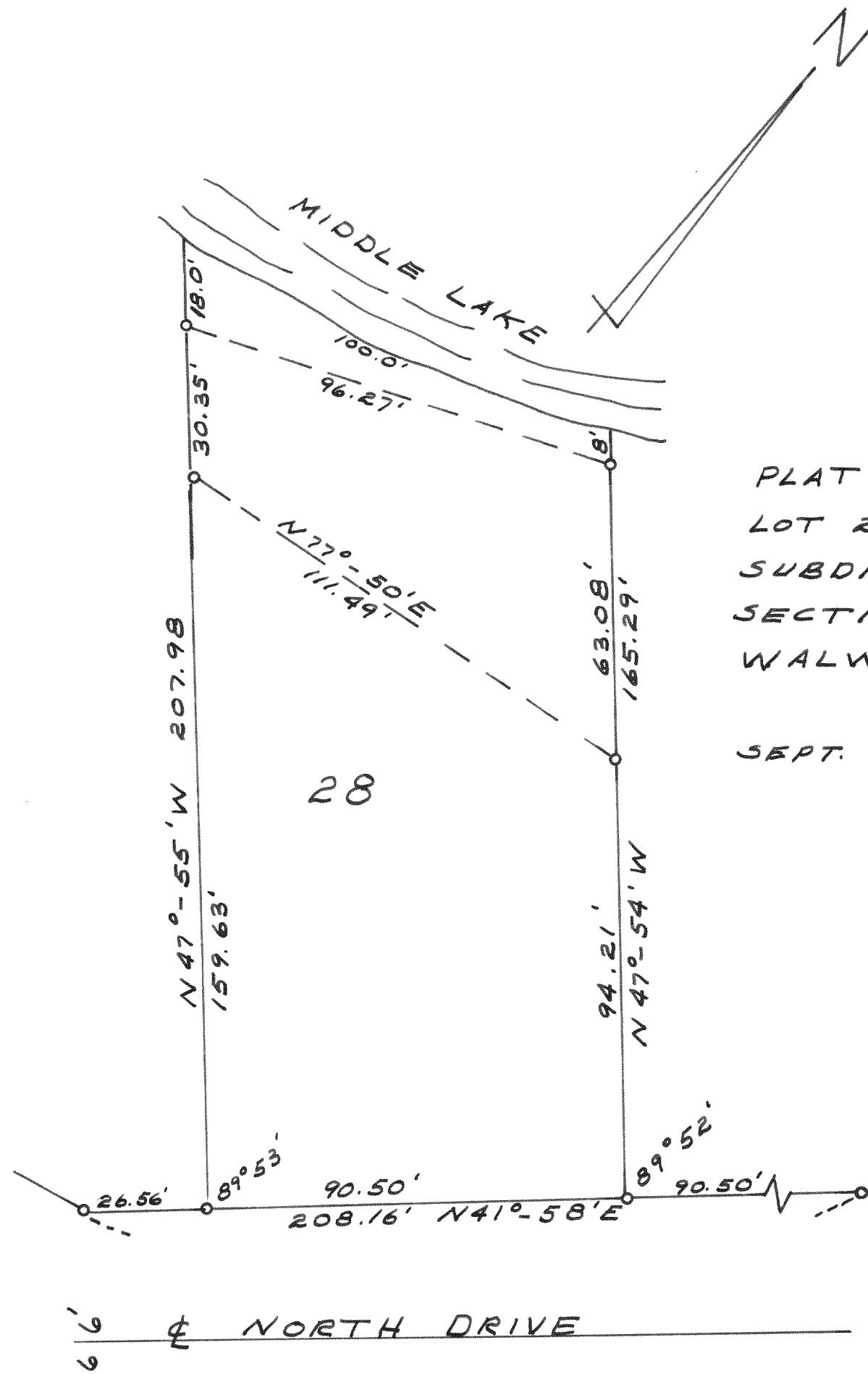

PLAT OF SURVEY OF
 LOT 28 OF BUBBLING SPRINGS
 SUBDIVISION LOCATED IN
 SECTION 34, T4N R16E
 WALWORTH COUNTY, WISCONSIN

SEPT. 4, 1963 Floyd L. Jensen
 COUNTY SURVEYOR

4153

CEEDAR POINT DR.

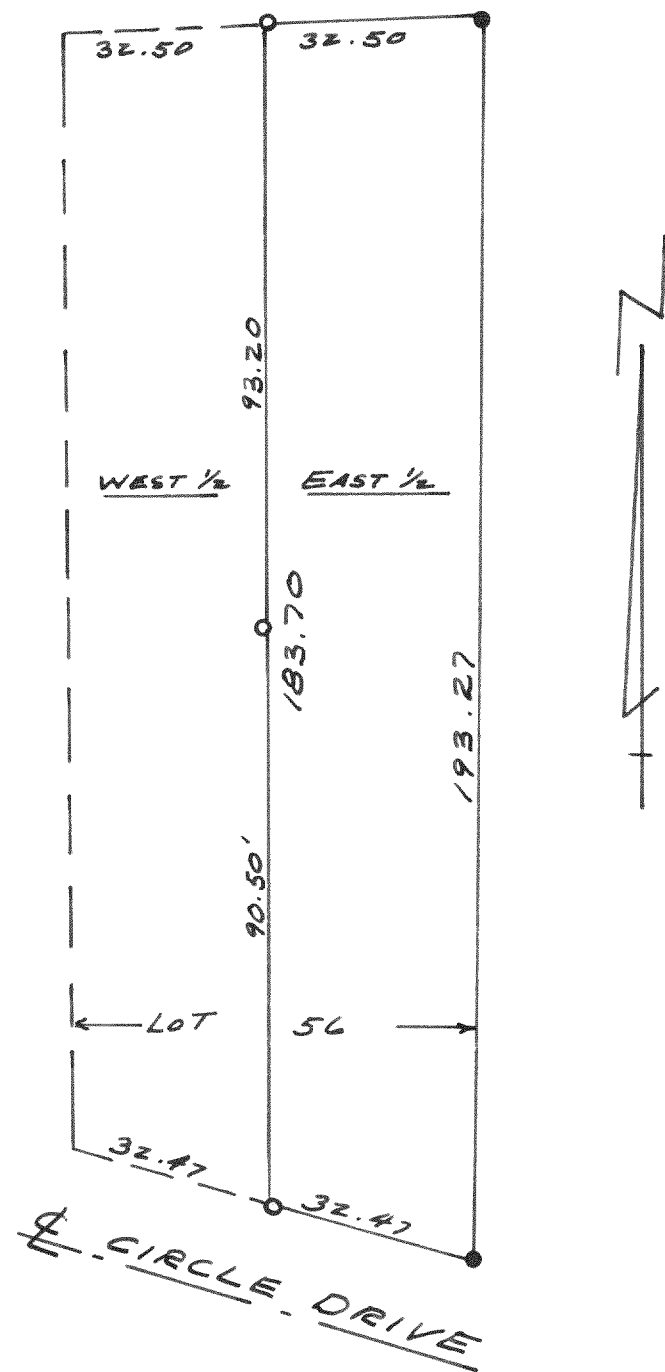

PLAT OF SURVEY OF THE
 EAST 1/2 LOT 56 IN THE
 FIRST ADDITION TO CEDAR
 POINT PARK, BEING A
 SUBDIVISION IN THE VILLAGE
 OF WILLIAMS BAY, WALWORTH
 COUNTY, WISCONSIN

AUGUST 1, 1963 Floyd L. Jensen
 COUNTY SURVEYOR