

4140

PLAT OF SURVEY OF PART OF LOTS 4-5-6,
Block 5, FIRST Addition to lake Elizabeth
Manor, Village of Twin lakes, Kenosha
County, Wisconsin

AUGUST 1963 Lloyd Jensen
Walworth County Surveyor

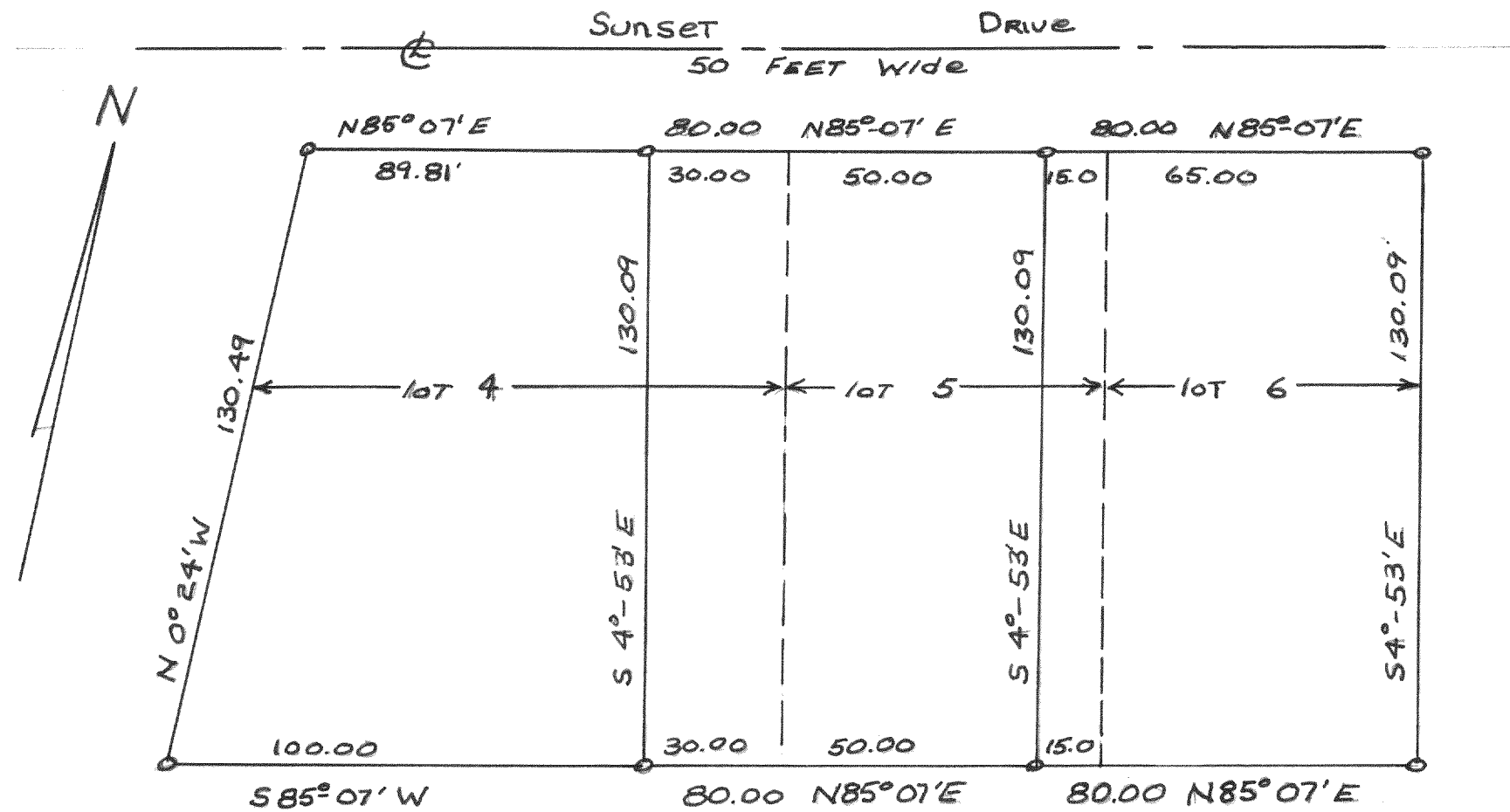

4141

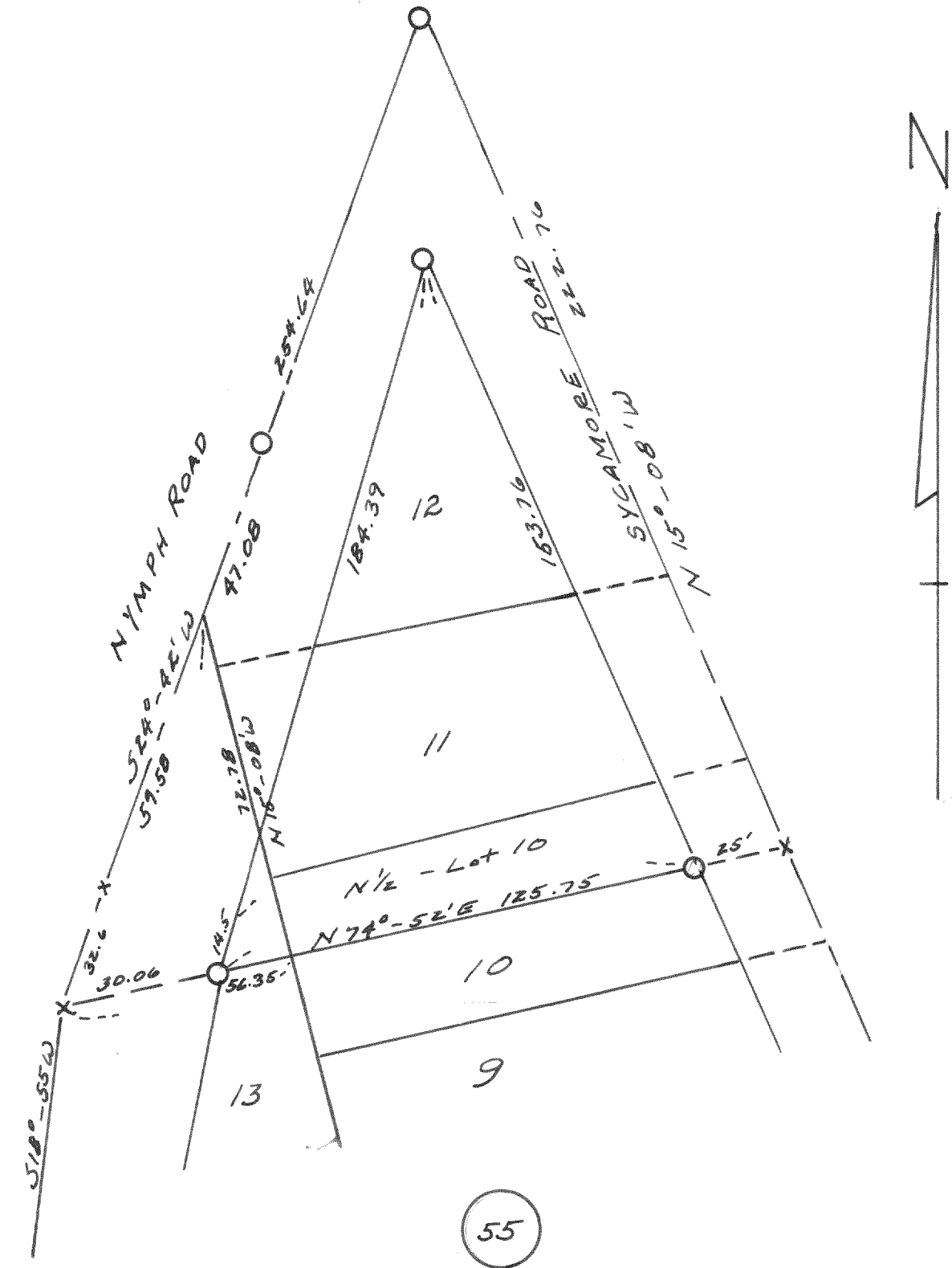

PLAT OF SURVEY OF THE N 1/2 Lot 10, Lot 11,
Lot 12 PART OF Lot 13 BLOCK 55, 4TH MAP
INTERLAKEN, SECTION 11, T31N, R16E
WALWORTH COUNTY, WISCONSIN

DEC. 1963 Lloyd Jensen
Walworth County Surveyor