

4124

PLAT OF SURVEY OF
LAND LOCATED IN THE NW 1/4 OF
SECTION 29, T3N R18E OF WALWORTH
COUNTY, WISCONSIN

JULY 1962

Lloyd Jensen
WAL. CO. SURVEYOR

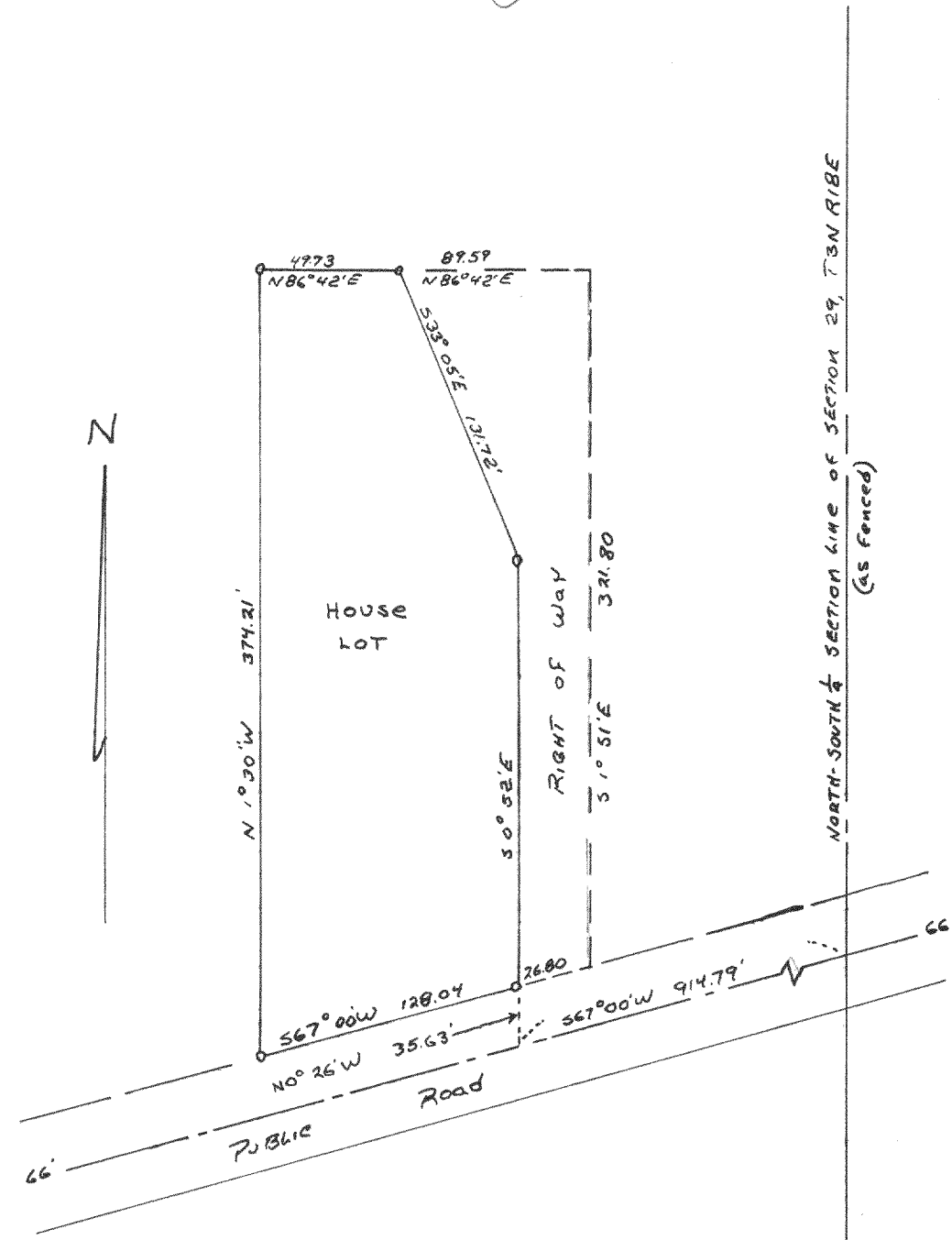

4125

PLAT OF SURVEY OF
PAUL REMER FARM LOCATED IN THE
N 1/2 OF THE NE 1/4 OF SECTION 18-2-17

JUNE 1962

Lloyd Jensen
WAL. CO. SURVEYOR

