

4103

PLAT of SURVEY of
LOT 3, BLOCK 9, of ECHO HEIGHTS IN
THE CITY of BURLINGTON, RACINE COUNTY,
WISCONSIN

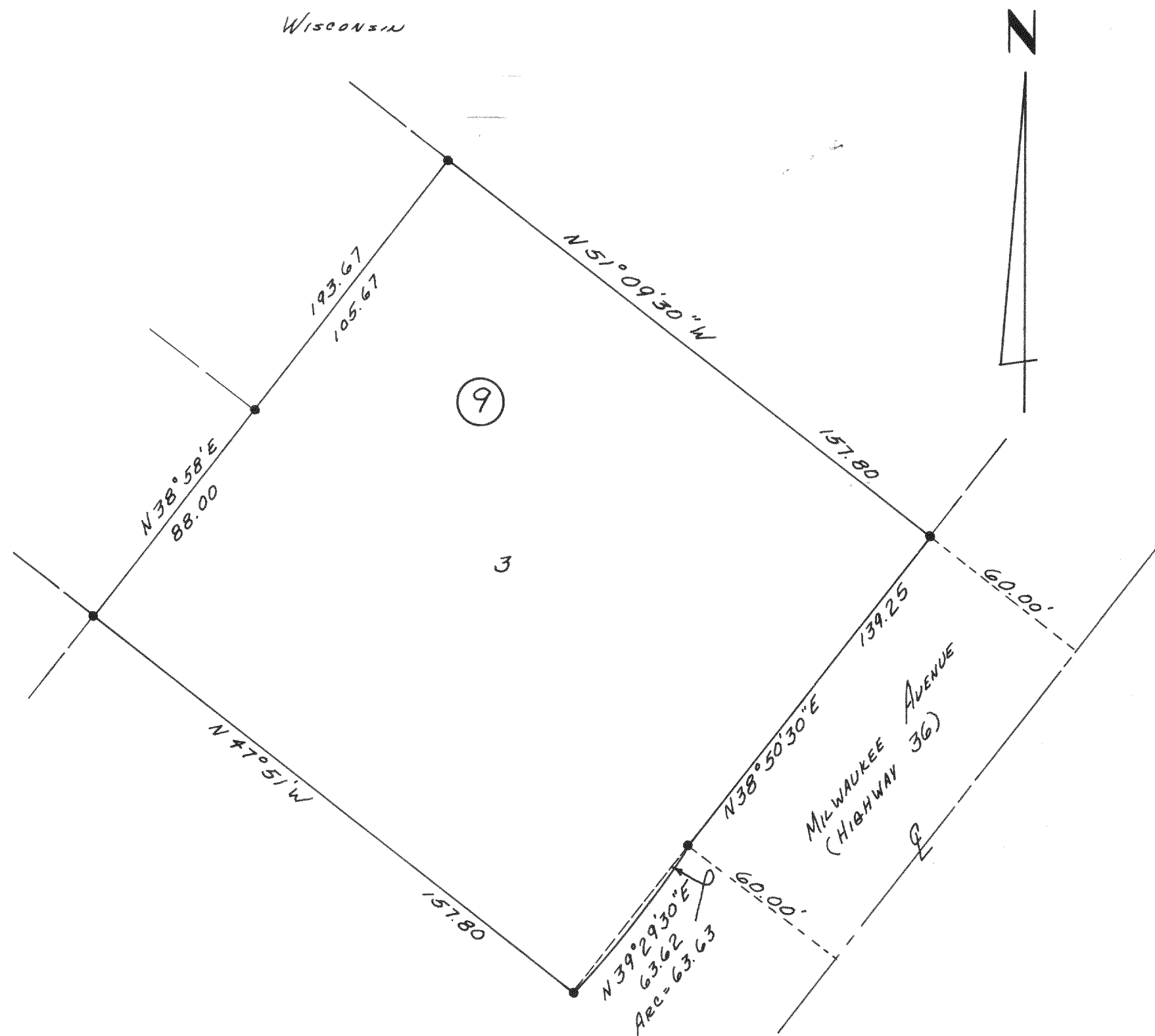

JAN. 1963 *Lloyd Jensen*
WAL. Co. SURVEYOR

4104

PLAT of SURVEY of
PART of the NORTH HALF of the NORTHEAST
FRACTIONAL QUARTER of SECTION 1, T 1 N, R 16 E,
VILLAGE of WILLIAMS BAY, WALWORTH COUNTY, WISCONSIN

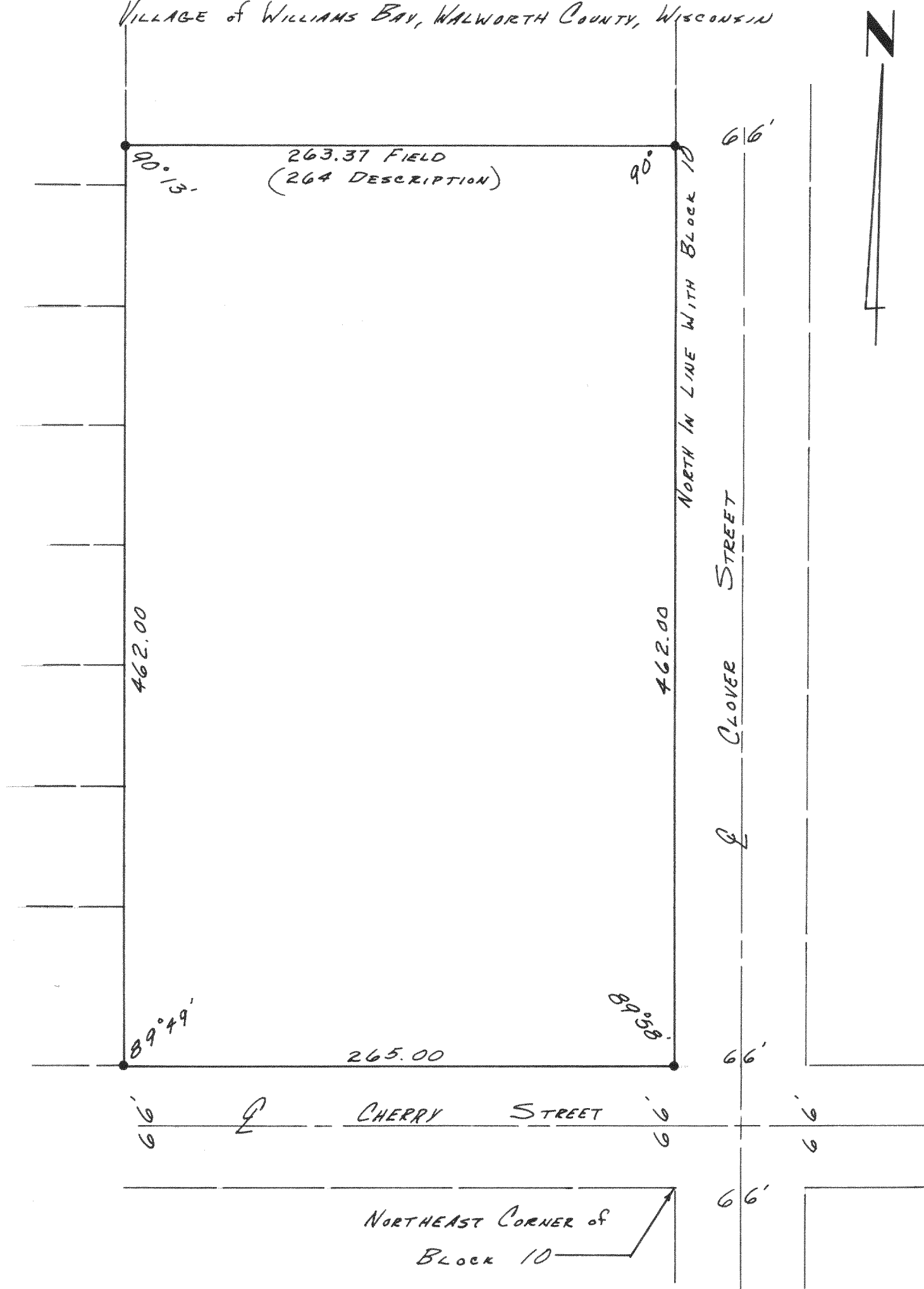

NOV. 1962 *Lloyd Jensen*
WAL. Co. SURVEYOR