

#3961

PLAT OF SURVEY OF
LOT 120, STURWOOD ADDITION NUMBER 5,
LOCATED IN SECTION 35, T2N, R17E, CITY
OF LAKE GENEVA, WALWORTH COUNTY, WISCONSIN.

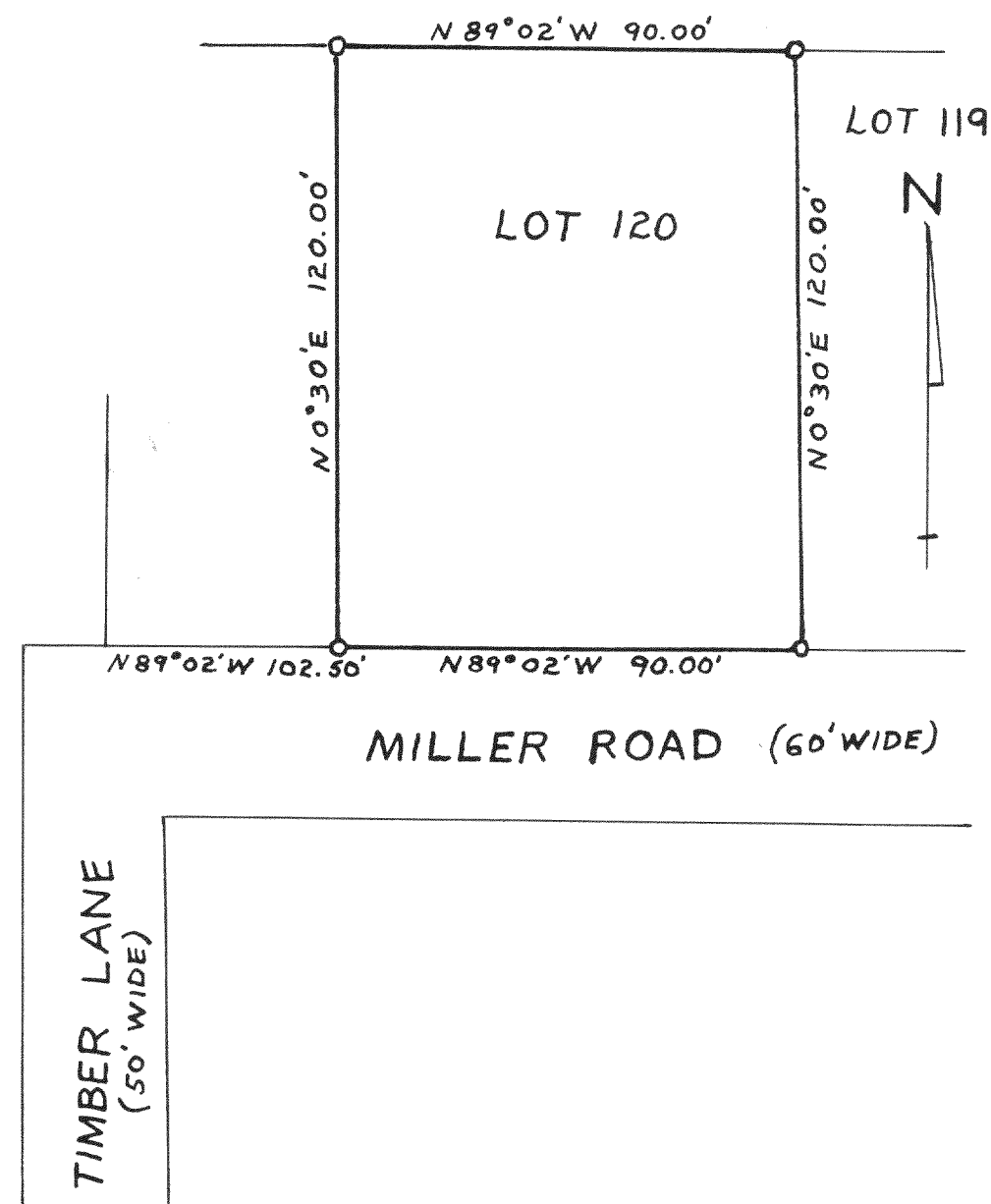

FEBRUARY, 1961

Lloyd S. Jensen
COUNTY SURVEYOR

#3962

PLAT OF SURVEY OF
PART OF LOTS 15, 16 AND 17, 2ND COLUMBIAN
SUBDIVISION, CITY OF LAKE GENEVA,
WALWORTH COUNTY, WISCONSIN.

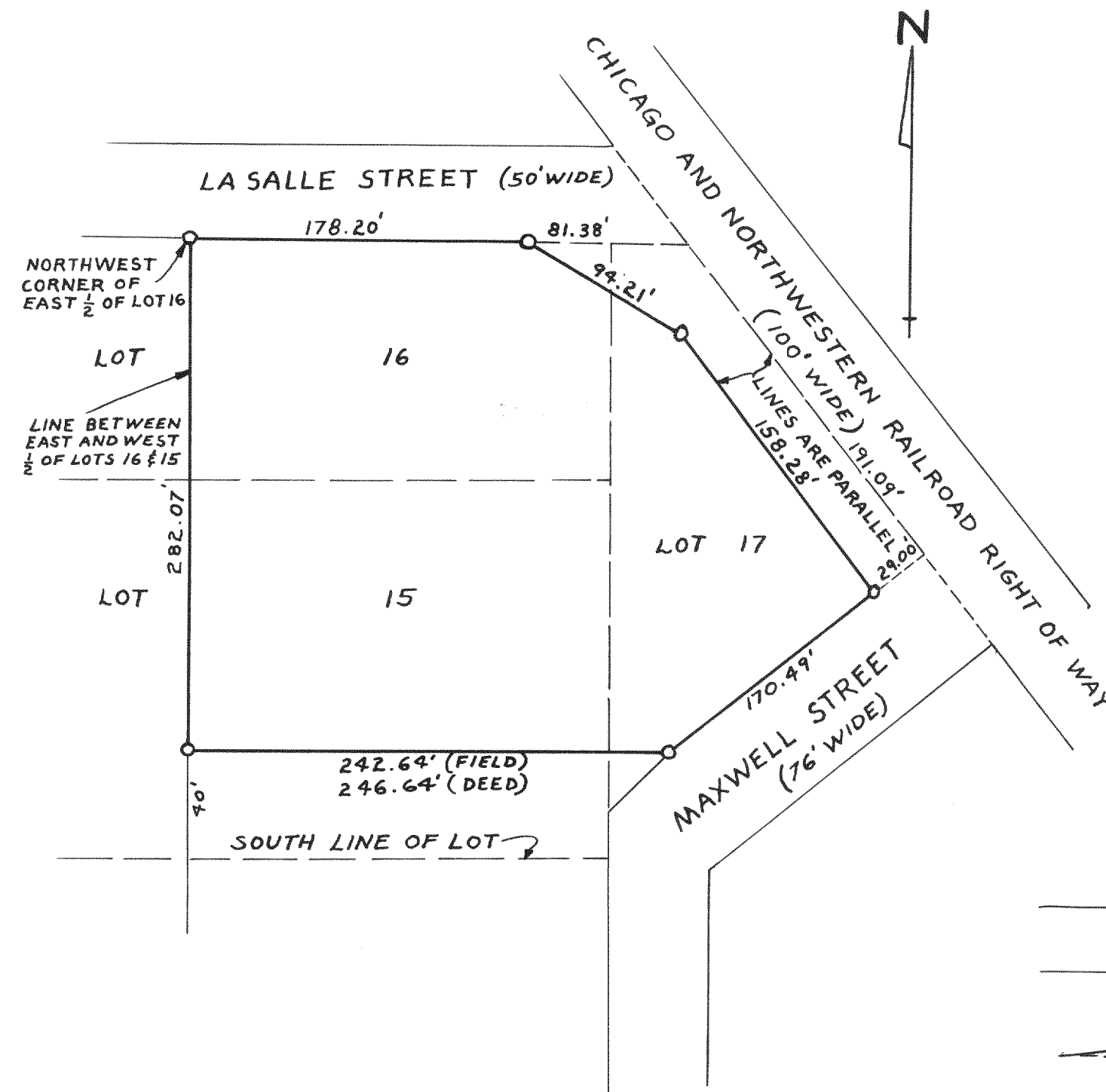

JULY, 1960

Lloyd S. Jensen
COUNTY SURVEYOR

#3963

PLAT OF SURVEY OF
LAND LOCATED IN THE NW $\frac{1}{4}$ OF SECTION
5, T3N, R16E, OF WALWORTH COUNTY,
WISCONSIN.

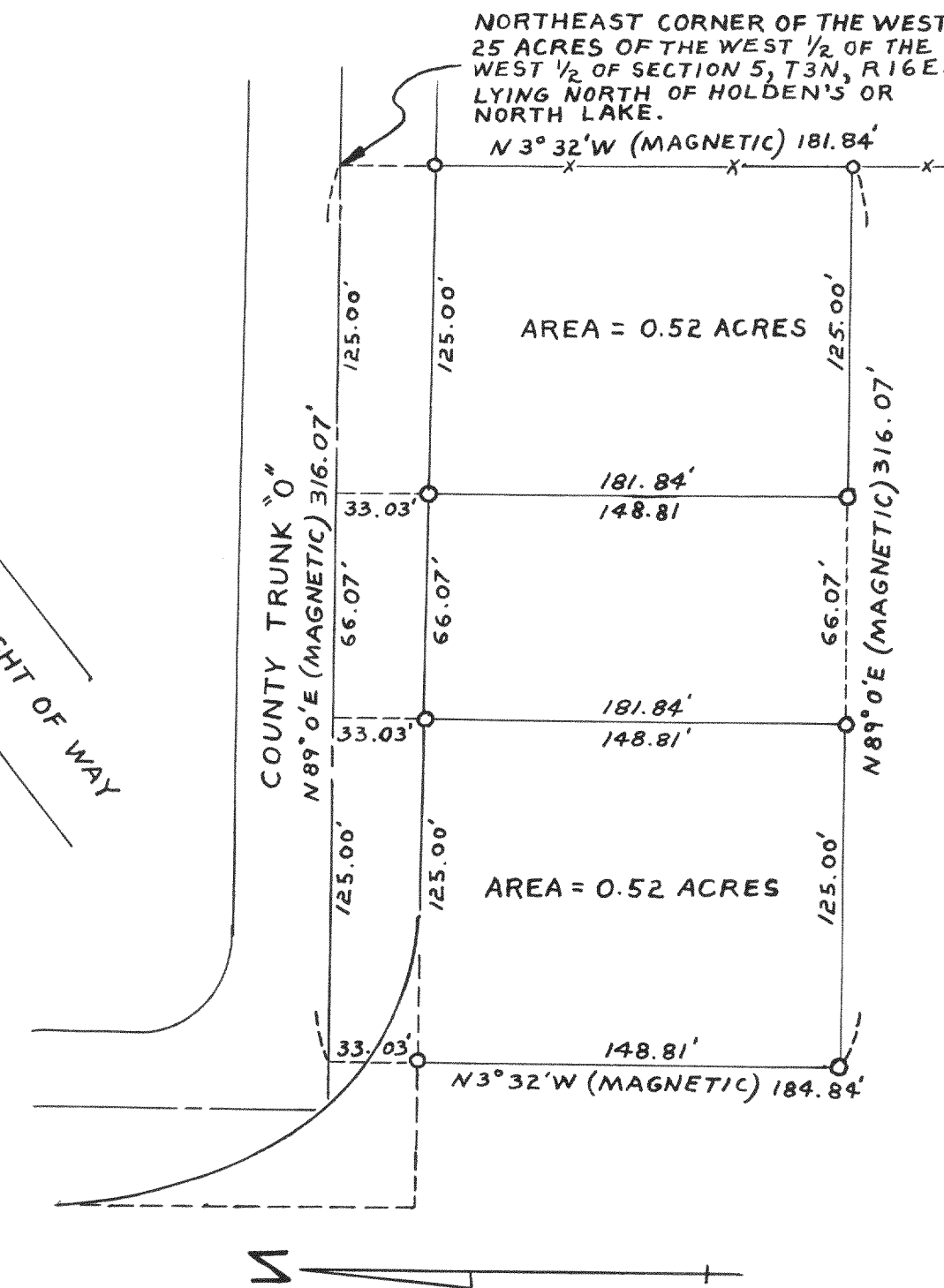

SEPTEMBER, 1960

Lloyd S. Jensen
COUNTY SURVEYOR