

#3932

PLAT OF SURVEY OF

A PARCEL OF LAND LOCATED IN THE NE 1/4 OF SECTION 16, TIN, RIBE, WALWORTH COUNTY, WISCONSIN.

SEPTEMBER, 1960

Floyd L. Jensen
COUNTY SURVEYOR

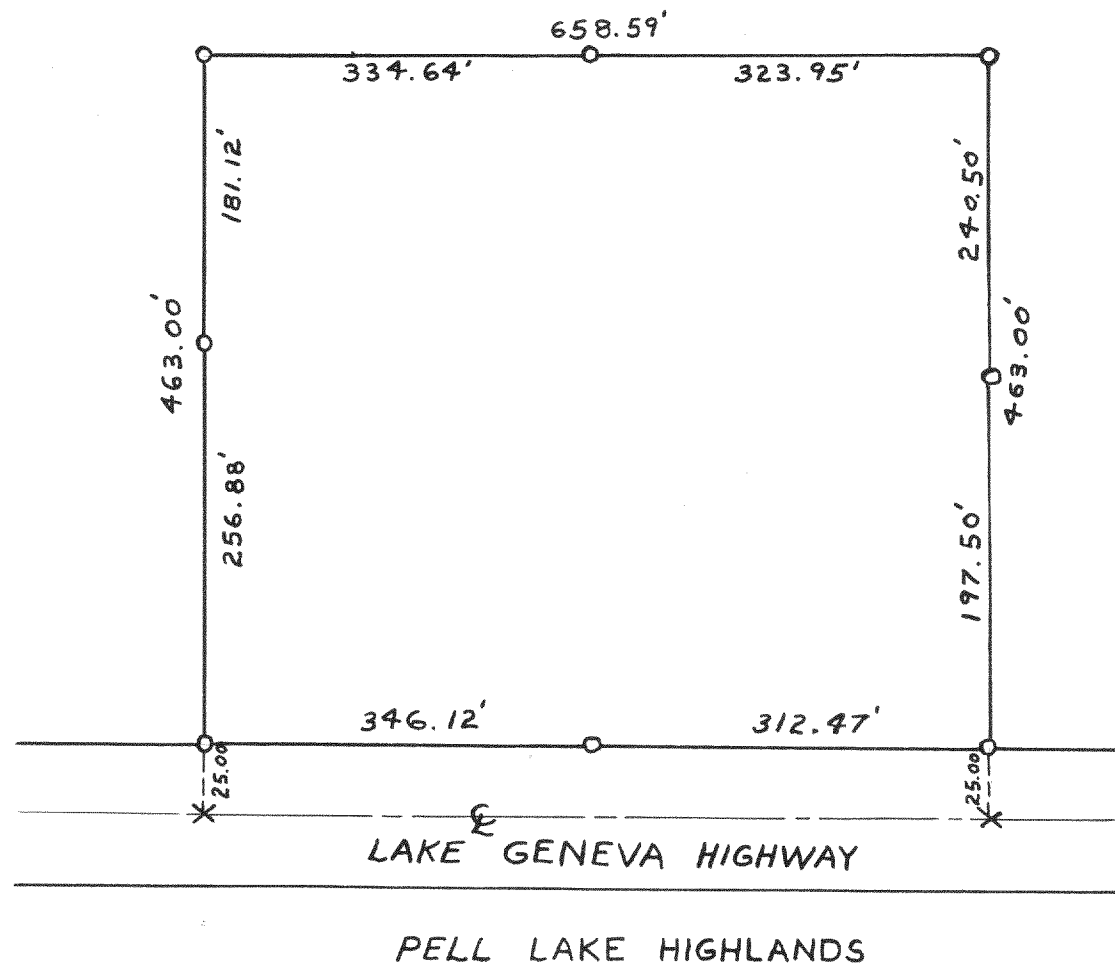

#3933

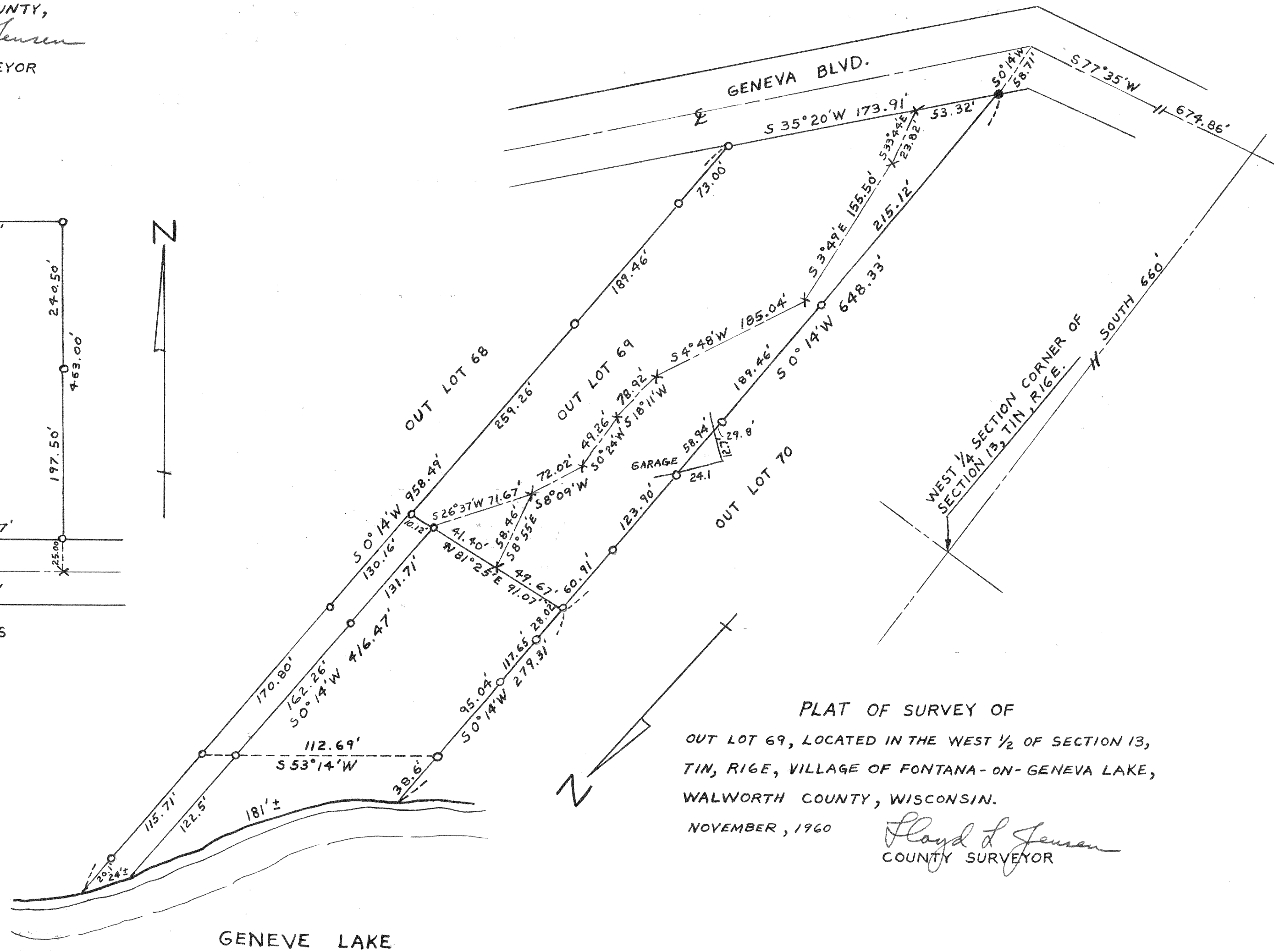

PLAT OF SURVEY OF

OUT LOT 69, LOCATED IN THE WEST 1/2 OF SECTION 13, TIN, RIGE, VILLAGE OF FONTANA-ON-GENEVA LAKE, WALWORTH COUNTY, WISCONSIN.

NOVEMBER, 1960

Floyd L. Jensen
COUNTY SURVEYOR