

#3916

PLAT OF SURVEY OF

LOTS 545-549 INCLUSIVE, IN SECTION 16,
BLOCK 16, IN PELL LAKE SUBDIVISION, BLOOMFIELD
TOWNSHIP, WALWORTH COUNTY, WISCONSIN.

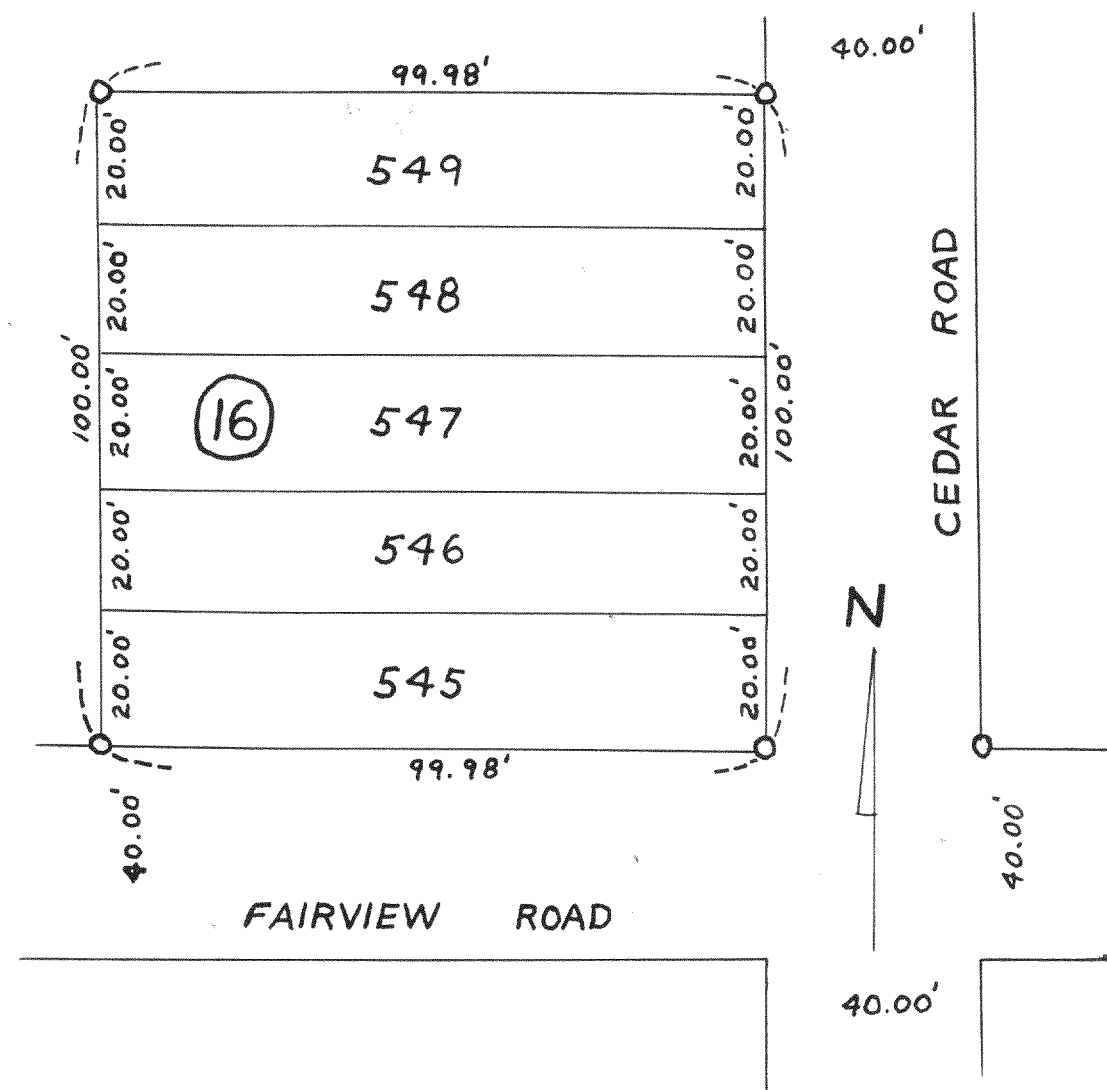

JANUARY 18, 1961

Lloyd L Jensen
COUNTY SURVEYOR

#3917

PLAT OF SURVEY OF

LOTS 4950, 4951 AND 4952, OF BLOCK 94,
OF PELL LAKE SUBDIVISION, SECTION 3,
LOCATED IN BLOOMFIELD TOWNSHIP,
WALWORTH COUNTY, WISCONSIN.

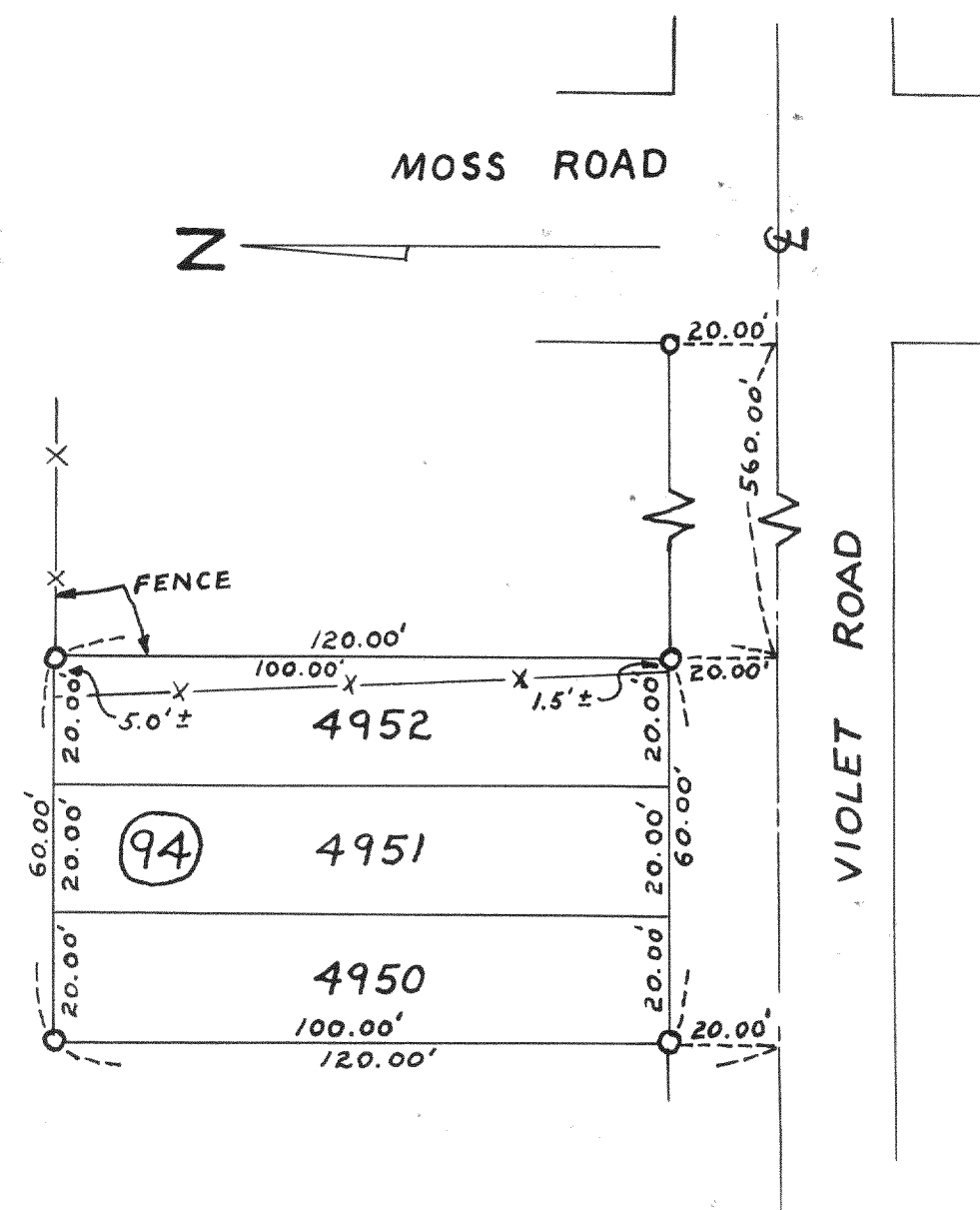

JANUARY 18, 1961

Lloyd L Jensen
COUNTY SURVEYOR

#3918

PLAT OF SURVEY OF

LOTS 95, 96, 97, 98 AND 99, BLOCK 2, PELL LAKE
ADDITION, LOCATED IN THE $W\frac{1}{2}$ OF THE $SW\frac{1}{2}$
SECTION 14, AND THE $N\frac{1}{2}$ OF THE $NW\frac{1}{2}$ OF
SECTION 23, TOWN 1, NORTH RANGE 18 EAST,
BLOOMFIELD TOWNSHIP, WALWORTH COUNTY, WISCONSIN.

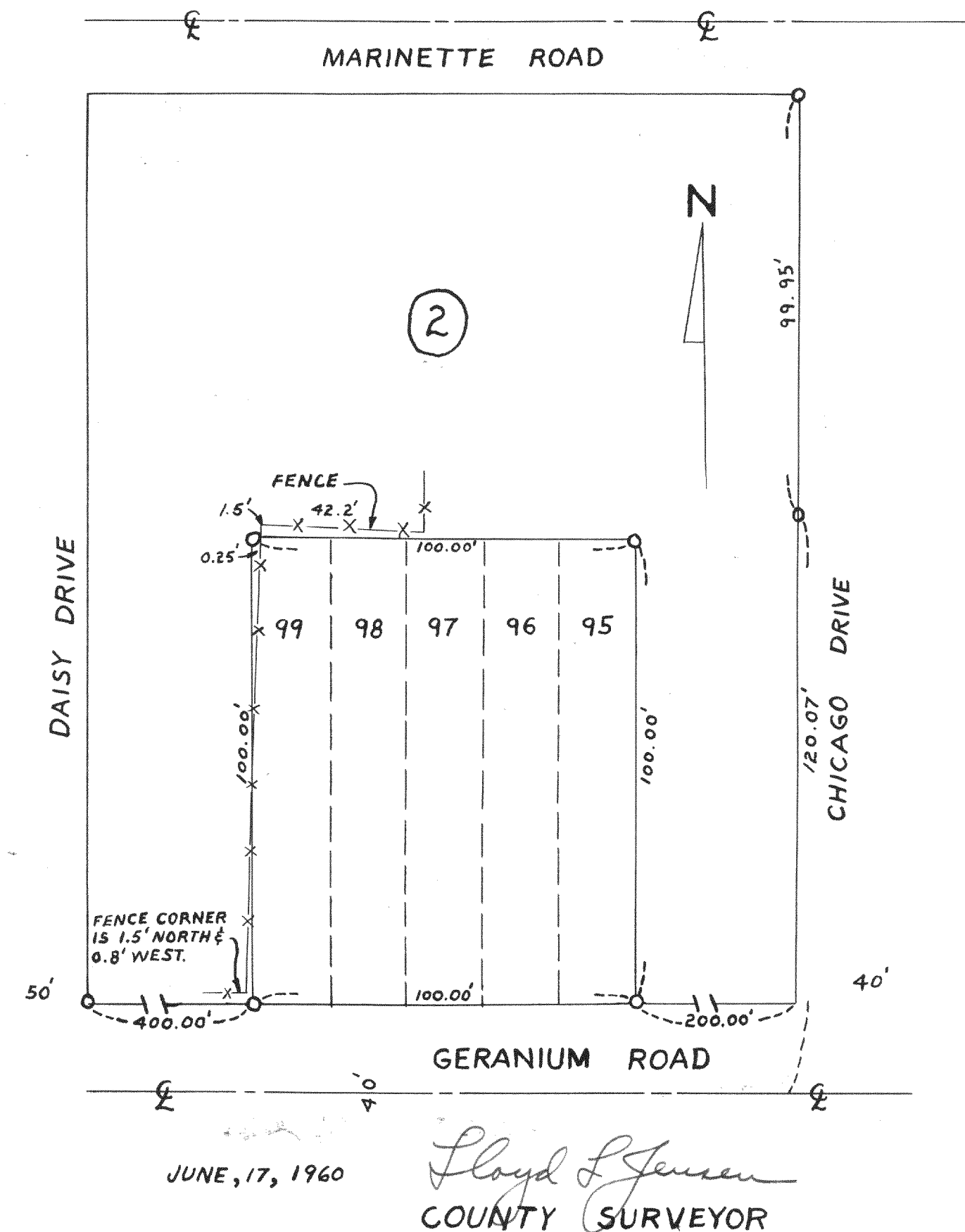

JUNE 17, 1960

Lloyd L Jensen
COUNTY SURVEYOR