

#3907

PLAT OF SURVEY OF
LOT 10, LYNNDAL SUBDIVISION, VILLAGE
OF EAST TROY, WALWORTH COUNTY,
WISCONSIN.

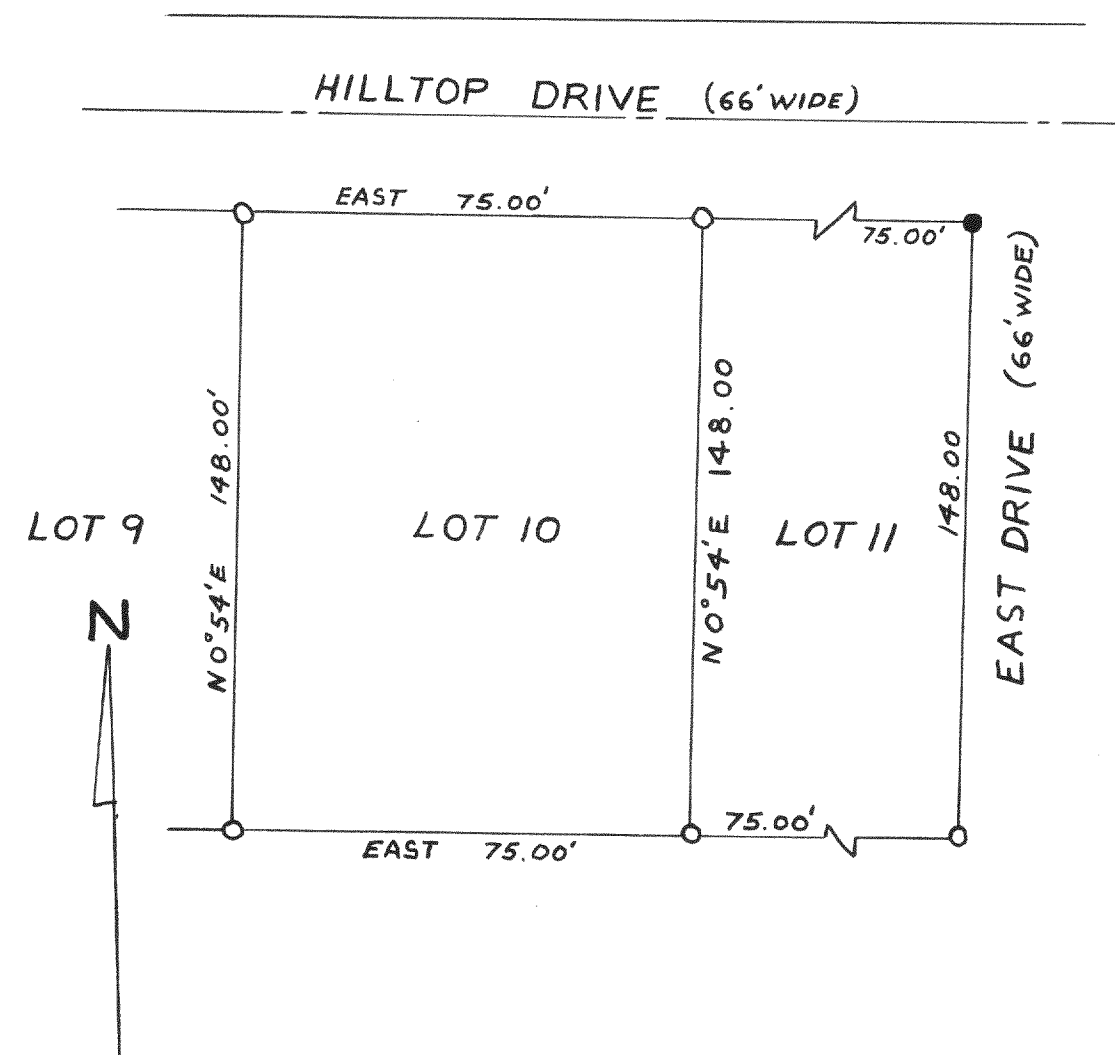

DECEMBER, 1960

Lloyd S. Jensen
COUNTY SURVEYOR

#3908

PLAT OF SURVEY OF
LOT 3 AND SOUTH 90.00' OF LOT 1, OF BLOCK 1,
INDIAN HILLS SUBDIVISION, LOCATED IN
FONTANA - ON - GENEVA LAKE, WALWORTH
COUNTY, WISCONSIN.

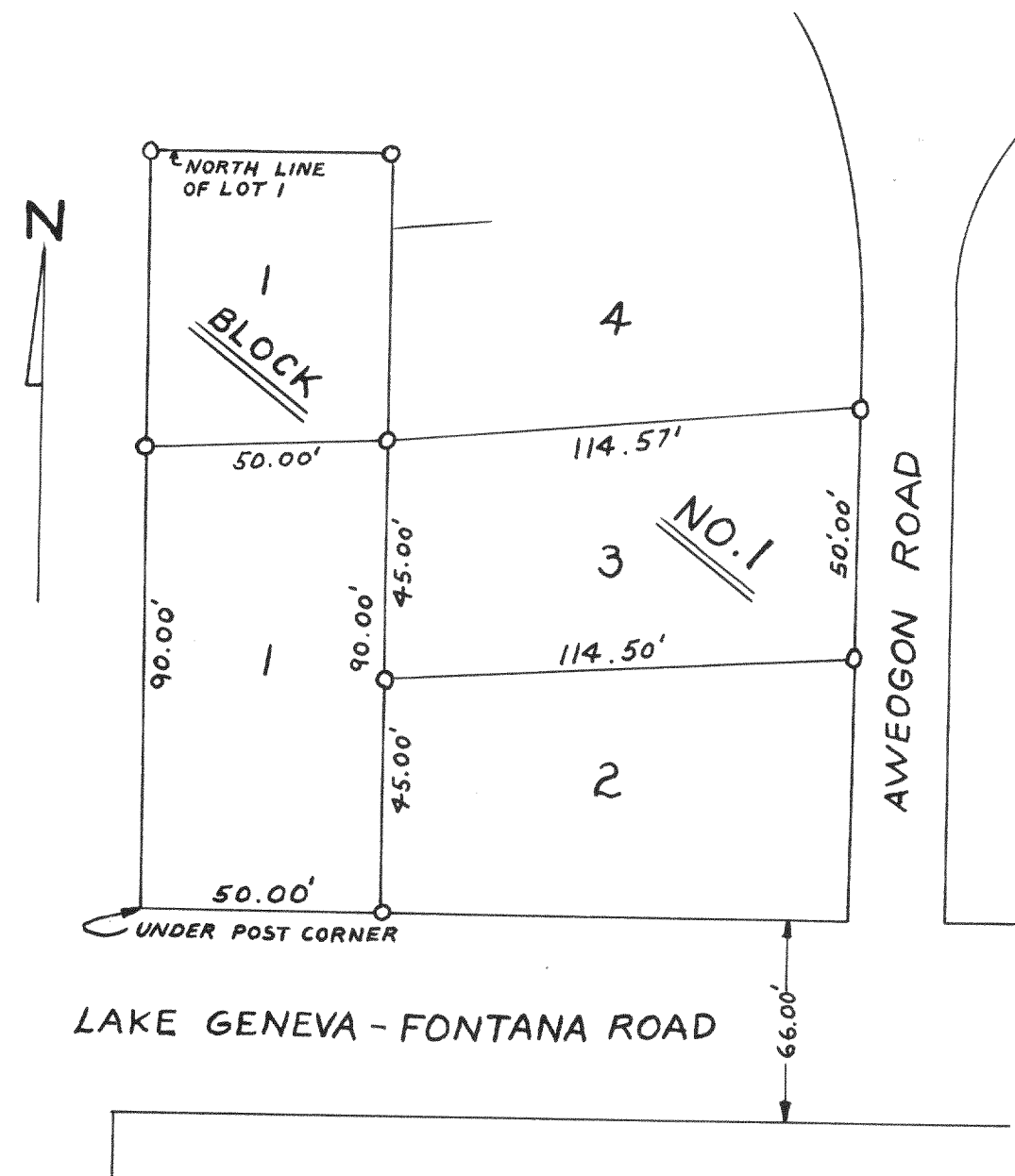

JULY, 1960

Lloyd S. Jensen
COUNTY SURVEYOR

#3909

PLAT OF SURVEY OF
A PARCEL OF LAND, BEING PART OF LOT 1,
LANGWORTHY'S SUBDIVISION, LOCATED IN
THE NORTHEAST 1/4 OF SECTION 21, T1N,
R16E, VILLAGE OF WALWORTH, WALWORTH
COUNTY, WISCONSIN.

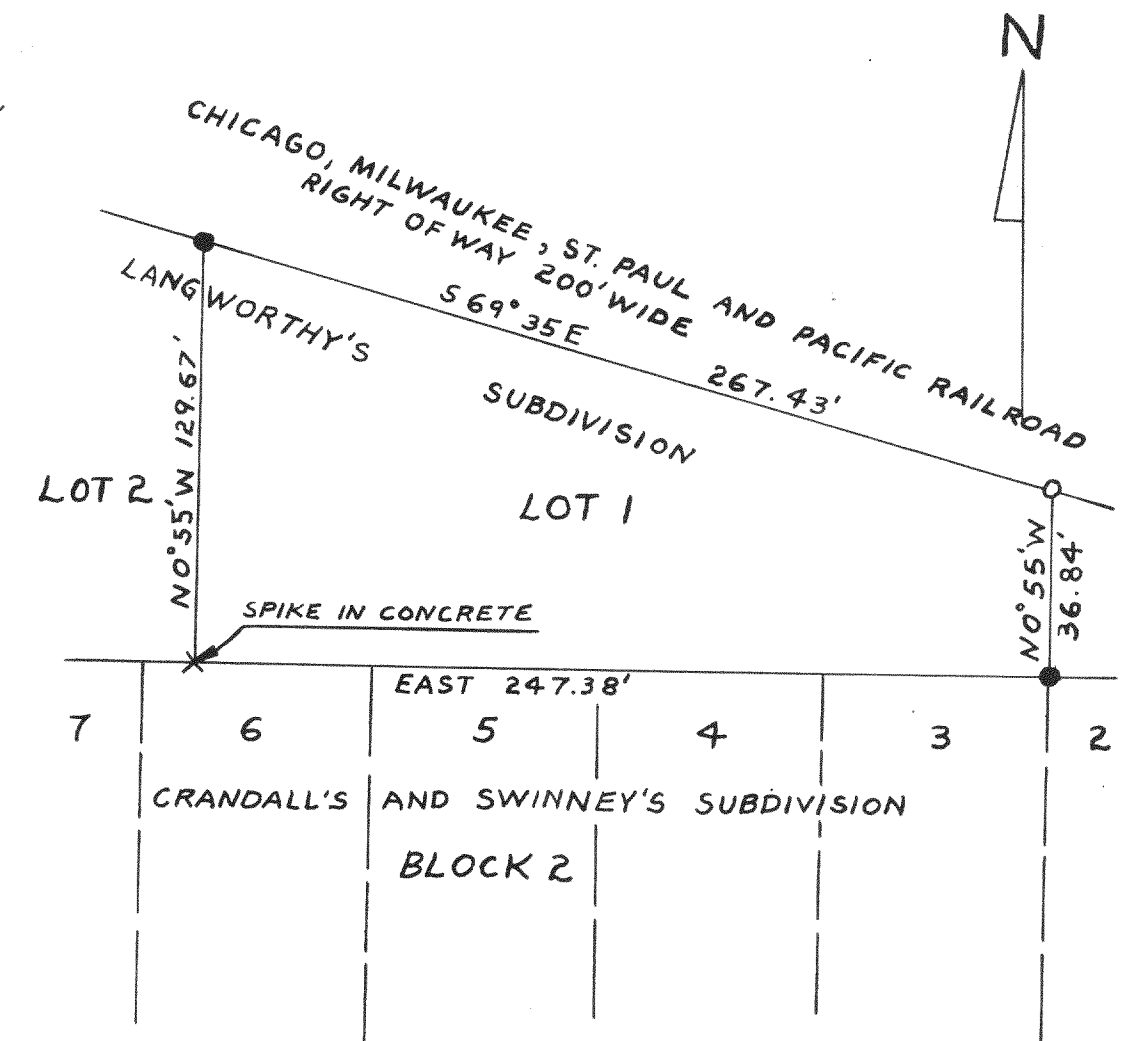

SEPT., 1960

Lloyd S. Jensen
COUNTY SURVEYOR