

#3889

Plat of survey of a parcel of land located in the SE 1/4 of section 22, T2N R18E town 16² of Delavan, Watworth County Wisconsin Sep. 1960

Lloyd S. Jensen
County Surveyor

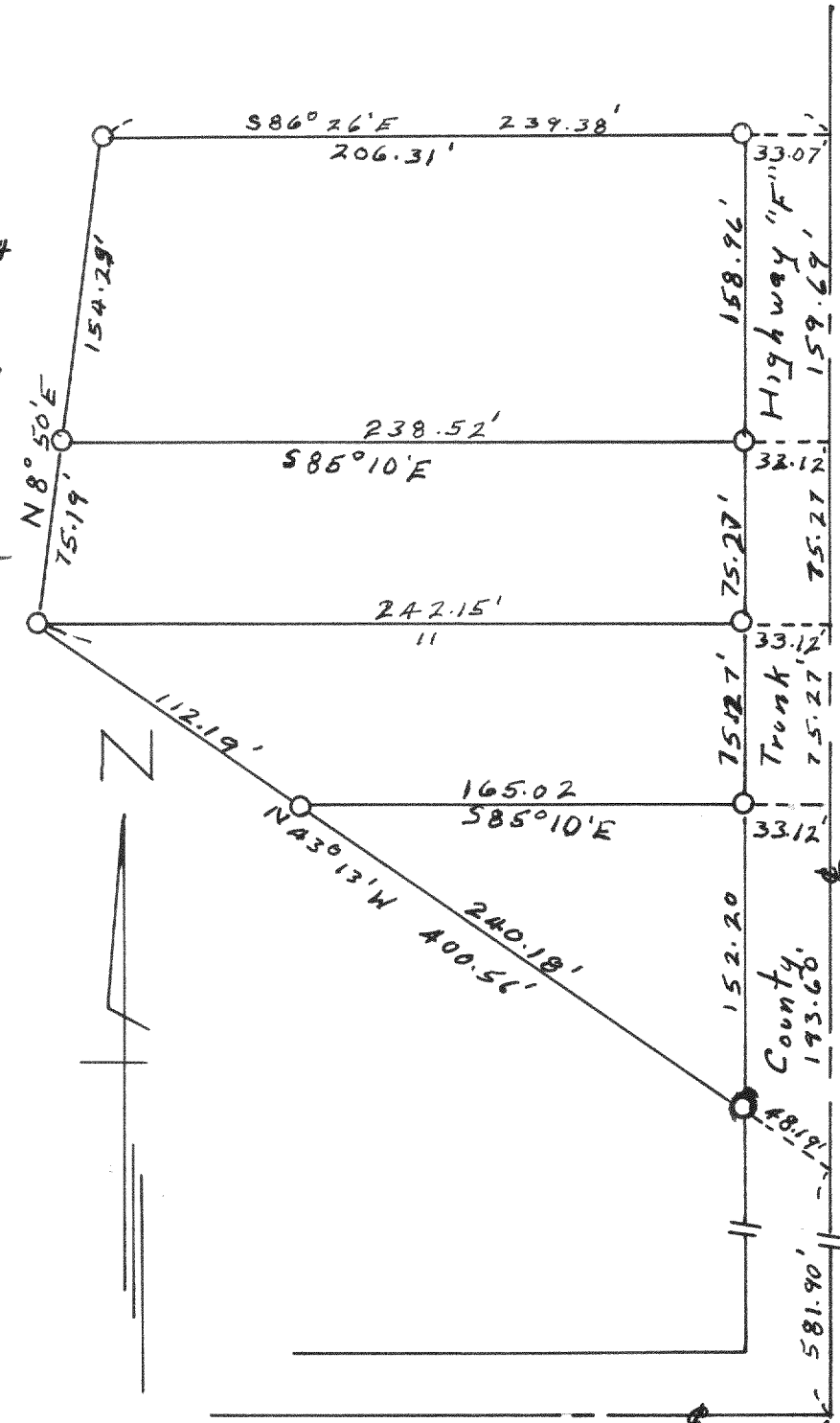

#3891

Plat of survey of a parcel of land located in the SE 1/4 of the SE 1/4 of Section 33, T1N R16E Walworth County, Wisconsin Aug. 1960

Lloyd S. Jensen
County Surveyor

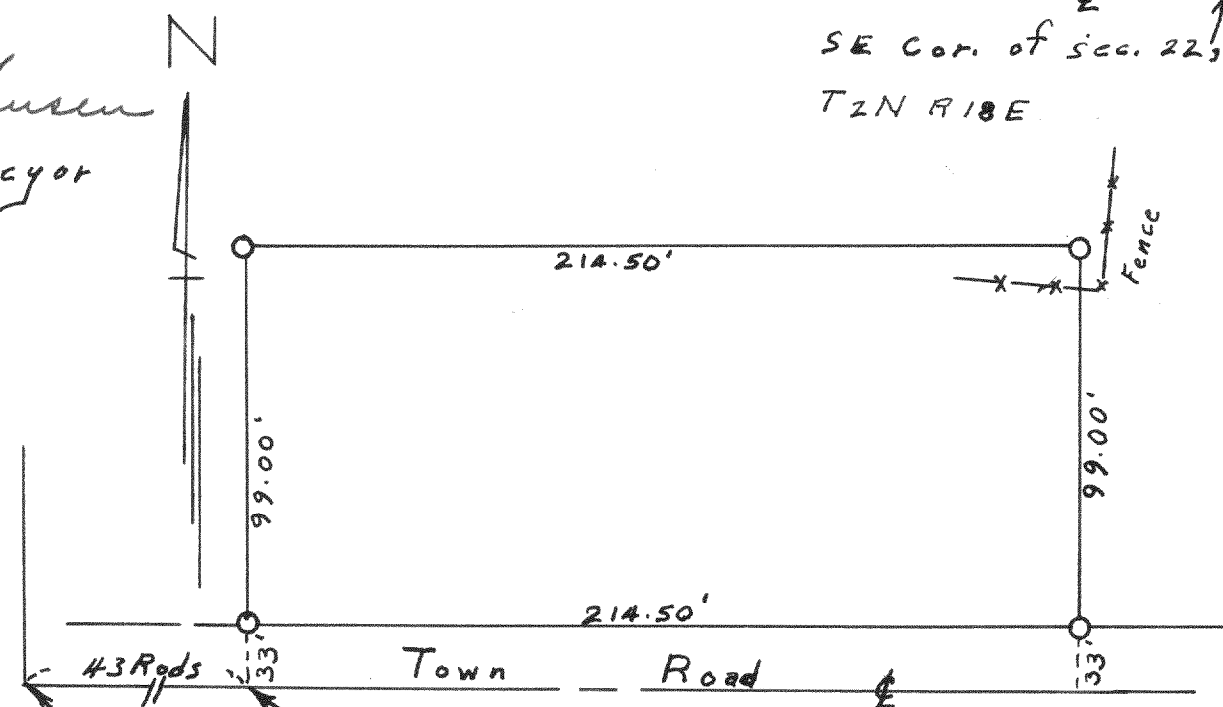

SE Cor. of the SE 1/4 of the SE 1/4 of Section 33, T1N R16E

709.5' East of South West Cor. of the SE 1/4 of the SE 1/4 of Section 33, T1N R16E

#3890

Plat of survey of lots 4 and 5 Ceylon Court Estates, City of Lake Geneva Walworth County, Wisconsin July 1960
Lloyd S. Jensen
County Surveyor

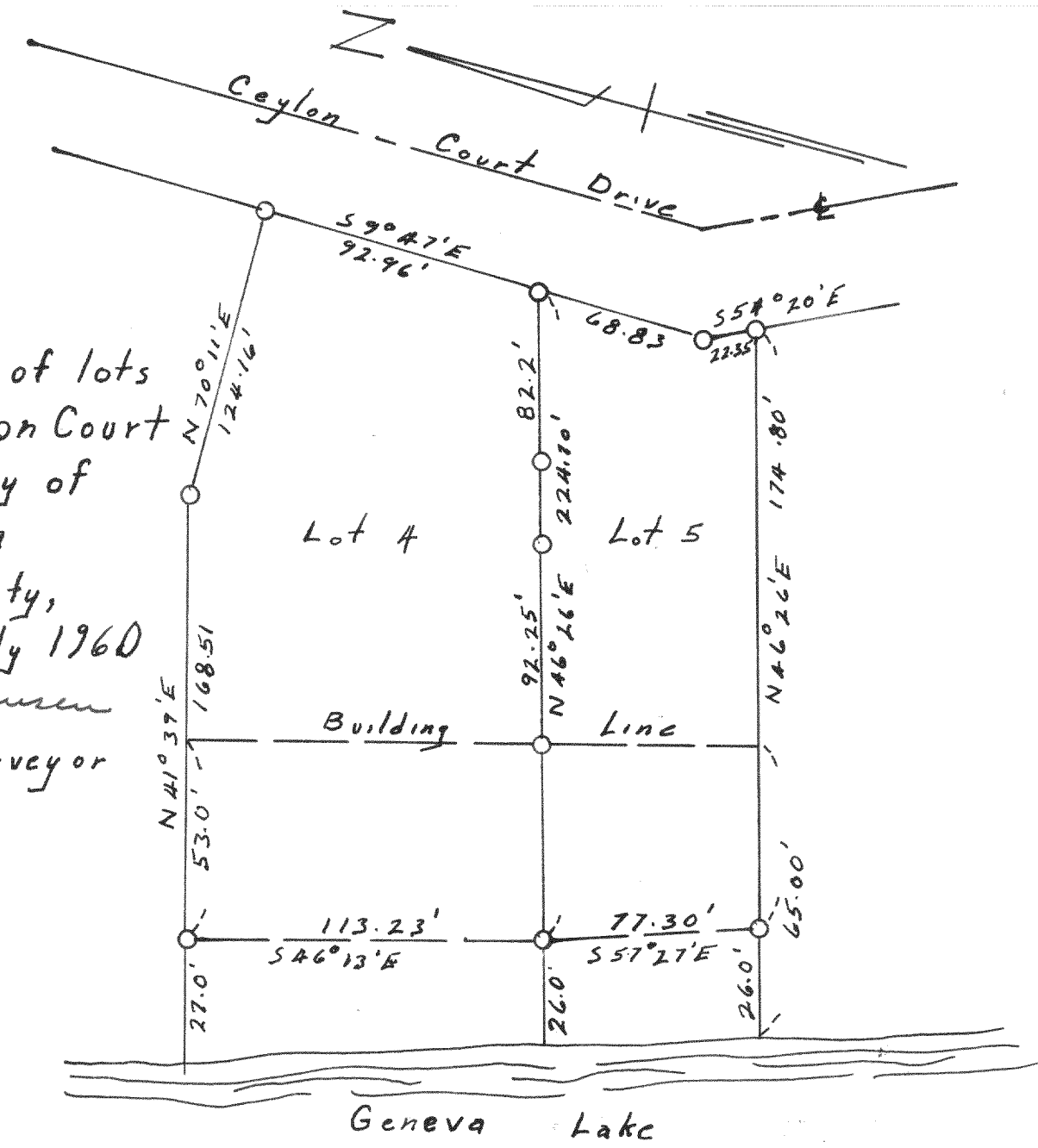

#3892

Plat of survey of a parcel of land located in the NE 1/4 of the NW 1/4 and NW 1/4 NE 1/4 of Section 28 T3N R16E Walworth County Wisconsin Feb 1960

Lloyd S. Jensen
County Surveyor

