

#3737

E 1/4 Sec Cor of Section 9, TAN R 18 E

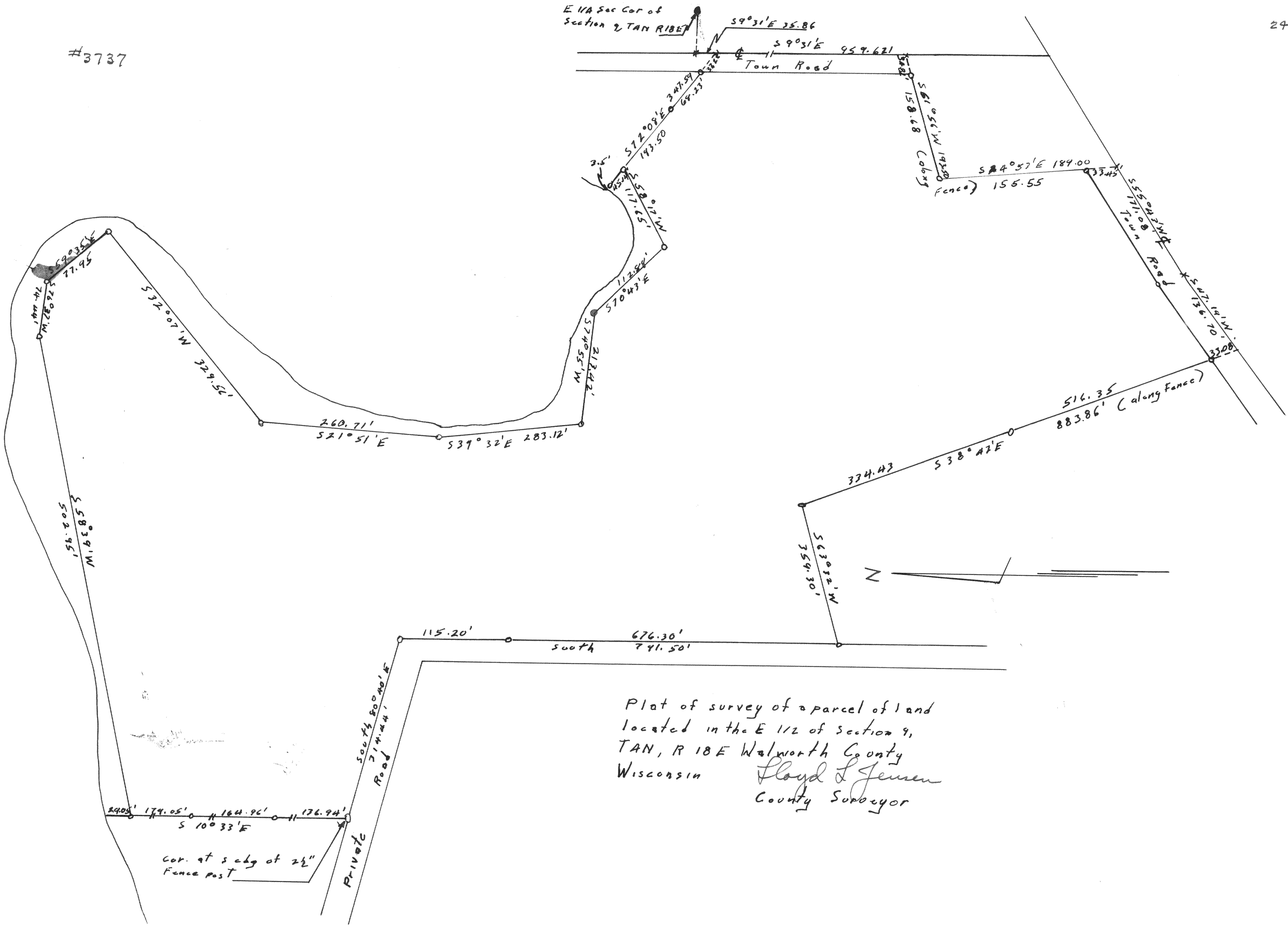

Plat of survey of a parcel of land  
 located in the E 1/2 of section 9,  
 TAN, R 18 E Walworth County  
 Wisconsin  
 Floyd L Jensen  
 County Surveyor

Cor. at s chg of 2 1/2"  
 Fence post