

#3613

W 1/4 Cor.
Sec. 1, T1N, R16E

Center of Sec.
1, T1N, R16E

Geneva Street

Plat of Survey of Lands owned
By George Williams College Camp
in the SW 1/4 of Section 1, and the
NE 1/4 of Section 12, Village of
Williams Bay T1N, R16E and the SE
1/4 of the SE 1/4 of Section 2 T1N, R16E
Walworth County Wisconsin
Jan. 58 Lloyd L. Jensen
County Surveyor

- Iron PIPE
- C. M.

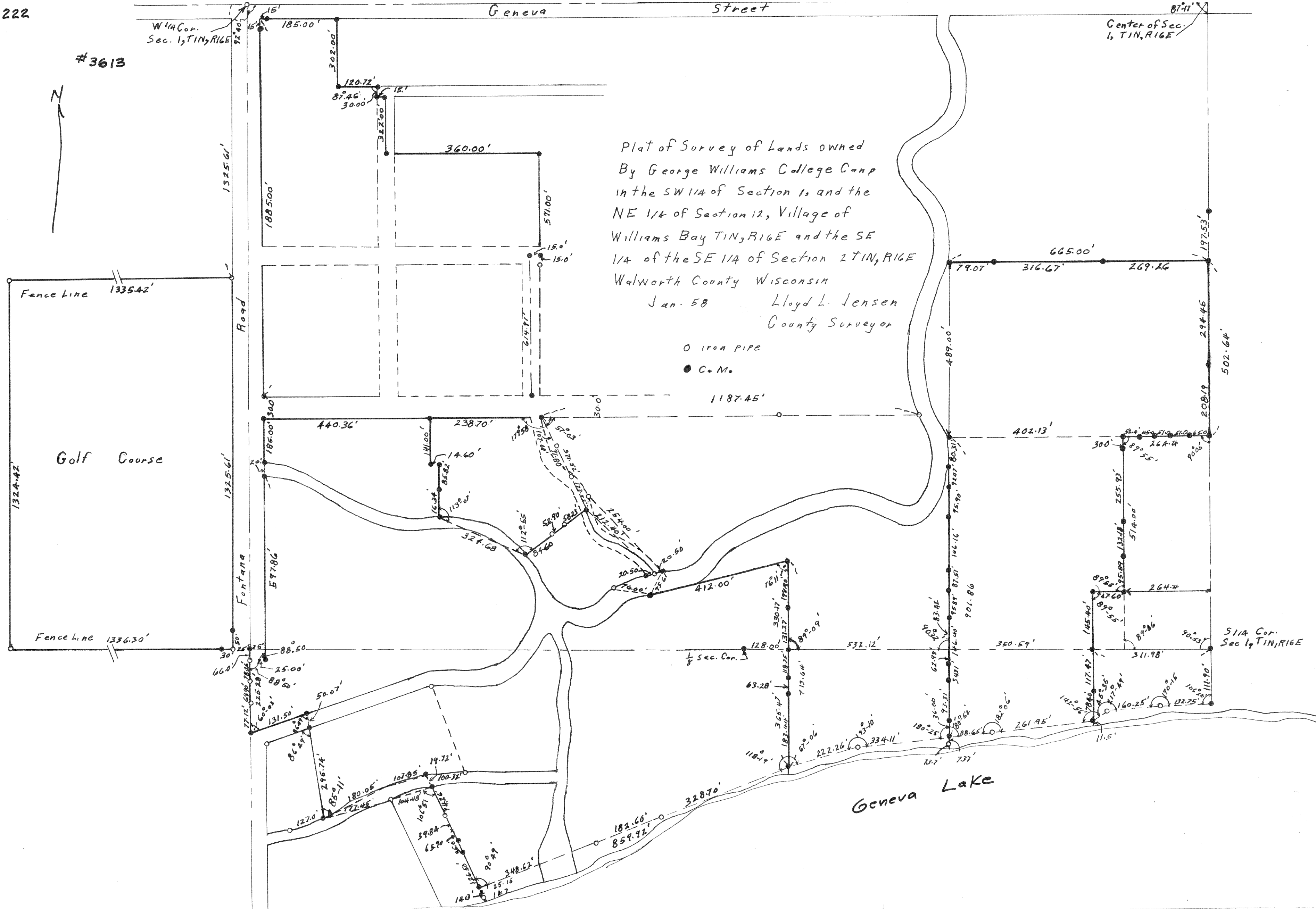

Geneva Lake

SE 1/4 Cor.
Sec 1, T1N, R16E