

3577

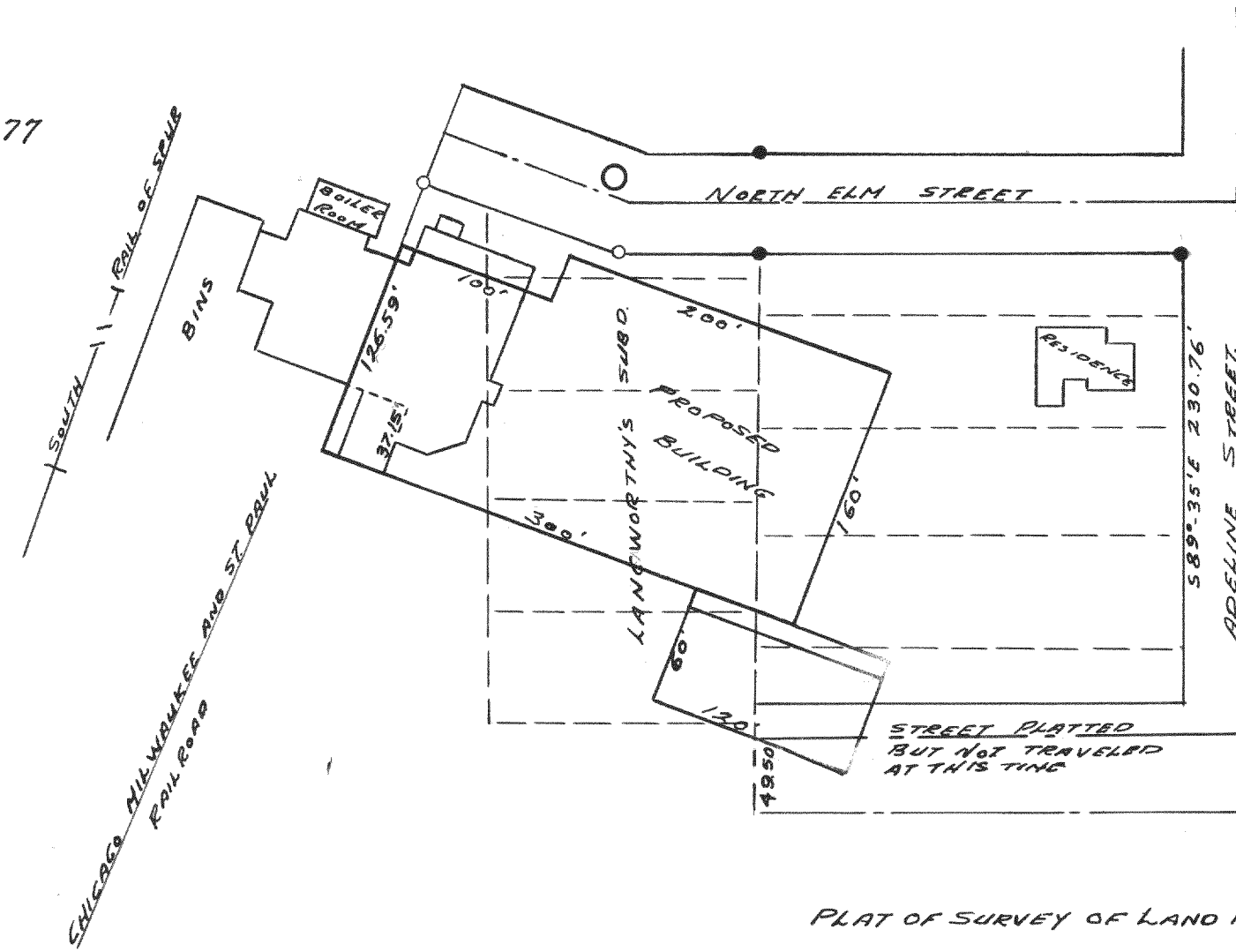

3578

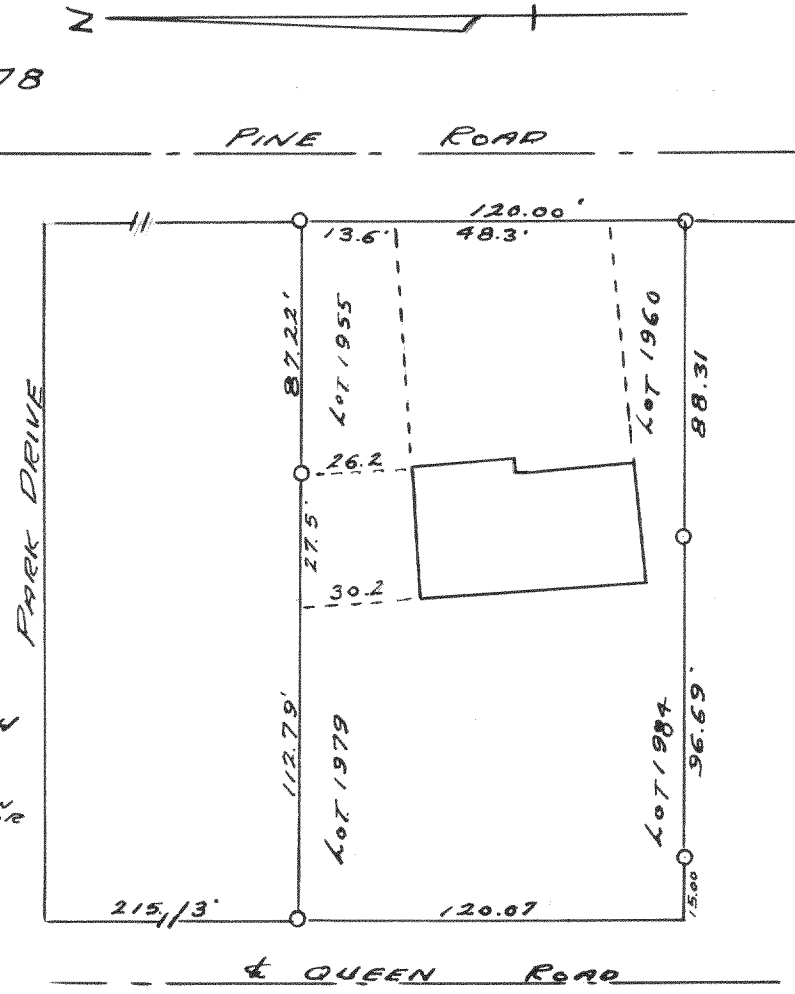

○ - IRON PIPE
● - CONC. MONUMENT
○ - MAN HOLES

PLAT OF SURVEY OF LOTS
1955 - 1960 AND 1979 - 1984
BLOCK 32, LAKE CONO
BEACH, T2N, R17E WALWORTH
COUNTY, WISCONSIN
LLOYD L. JENSEN
COUNTY SURVEYOR

3579

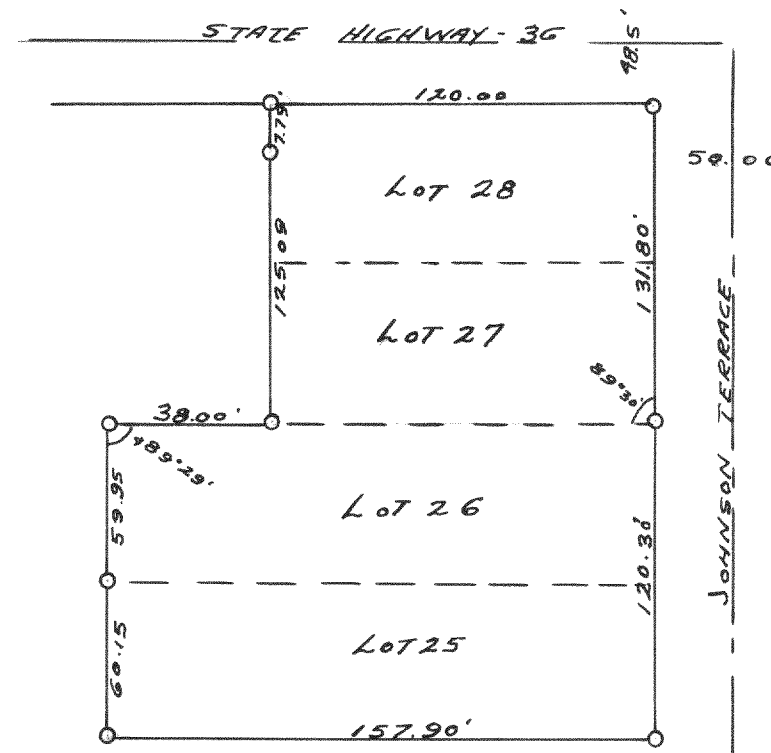

PLAT OF SURVEY OF LAND IN
THE SE 1/4 OF SEC. 35, T4N,
R19E VILLAGE OF WATERFORD
RACINE COUNTY, WISCONSIN
LLOYD L. JENSEN
COUNTY SURVEYOR

PLAT OF SURVEY OF LOTS 25 AND 26
AND THE EAST 120' OF LOTS 27 AND 28
HARBOR VIEW SUBD. VILLAGE OF WILLIAMS
BAY, WALWORTH COUNTY, WISCONSIN
LLOYD L. JENSEN
COUNTY SURVEYOR

3580

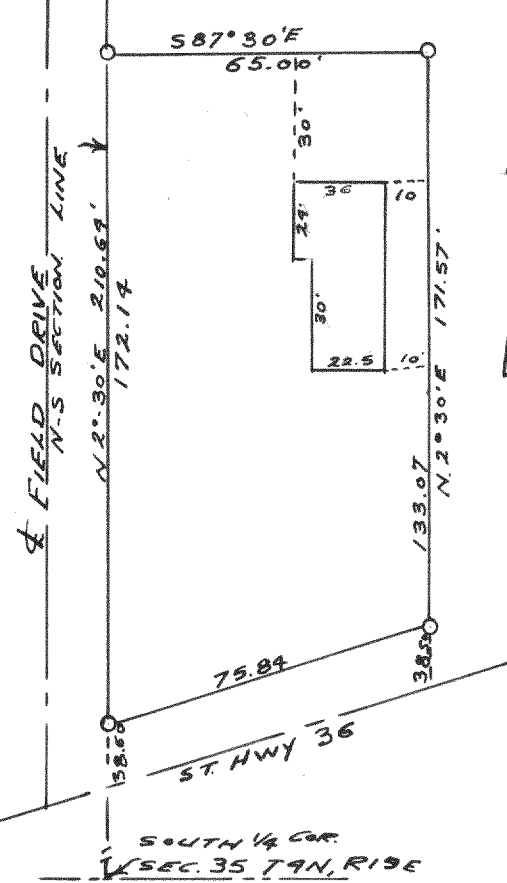

3581

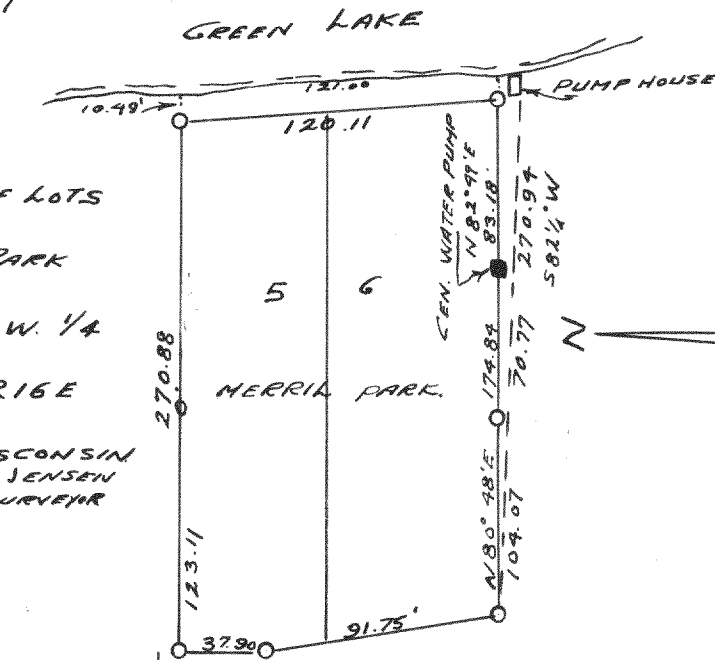

PLAT OF SURVEY OF LOTS
5 AND 6 OF MERRILL PARK
LOCATED IN THE S.W. 1/4
OF SEC. 26, T4N, R16E
WALWORTH COUNTY, WISCONSIN
LLOYD L. JENSEN
COUNTY SURVEYOR

3582

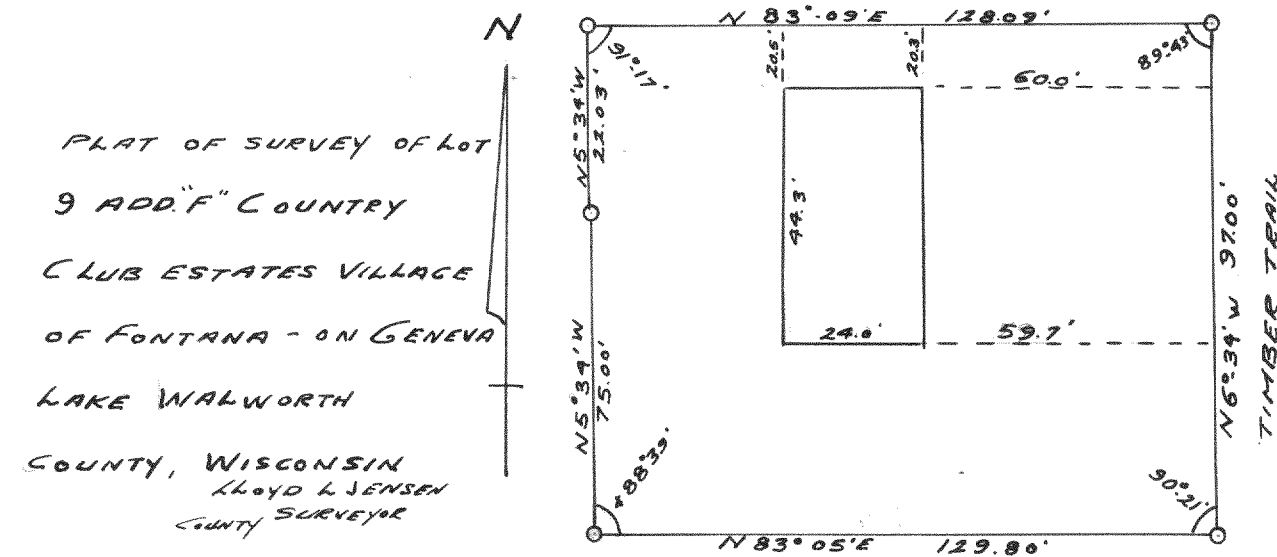

PLAT OF SURVEY OF LOT
9 ADD. "C" COUNTRY
CLUB ESTATES VILLAGE
OF FONTANA - ON GENEVA
LAKE WALWORTH
COUNTY, WISCONSIN
LLOYD L. JENSEN
COUNTY SURVEYOR

3583

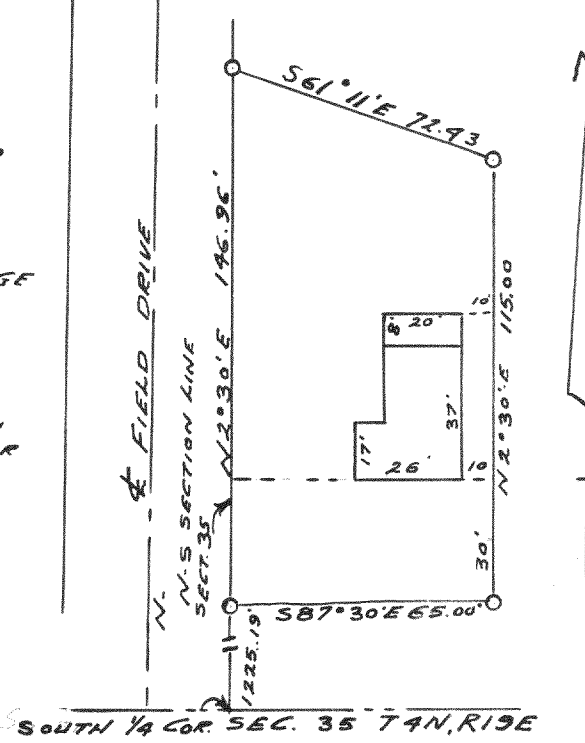

PLAT OF SURVEY OF A
PARCEL OF LAND LOCATED
IN THE S.W. 1/4 OF SEC.
35, T4N, R19E, VILLAGE
OF WATERFORD, RACINE
COUNTY, WISCONSIN
LLOYD L. JENSEN
COUNTY SURVEYOR

SOUTH 1/4 COR SEC. 35 T4N, R19E