

Plat of survey of lot 7 block 2 of South Park Subd. located in the SE 1/4 of the SW 1/4 of sec. 17 and in the NE 1/4 of the NW 1/4 of sec. 20 T2N R16E Walworth County, Wisconsin  
 May 2, 1958 Lloyd L. Jensen  
 County Surveyor

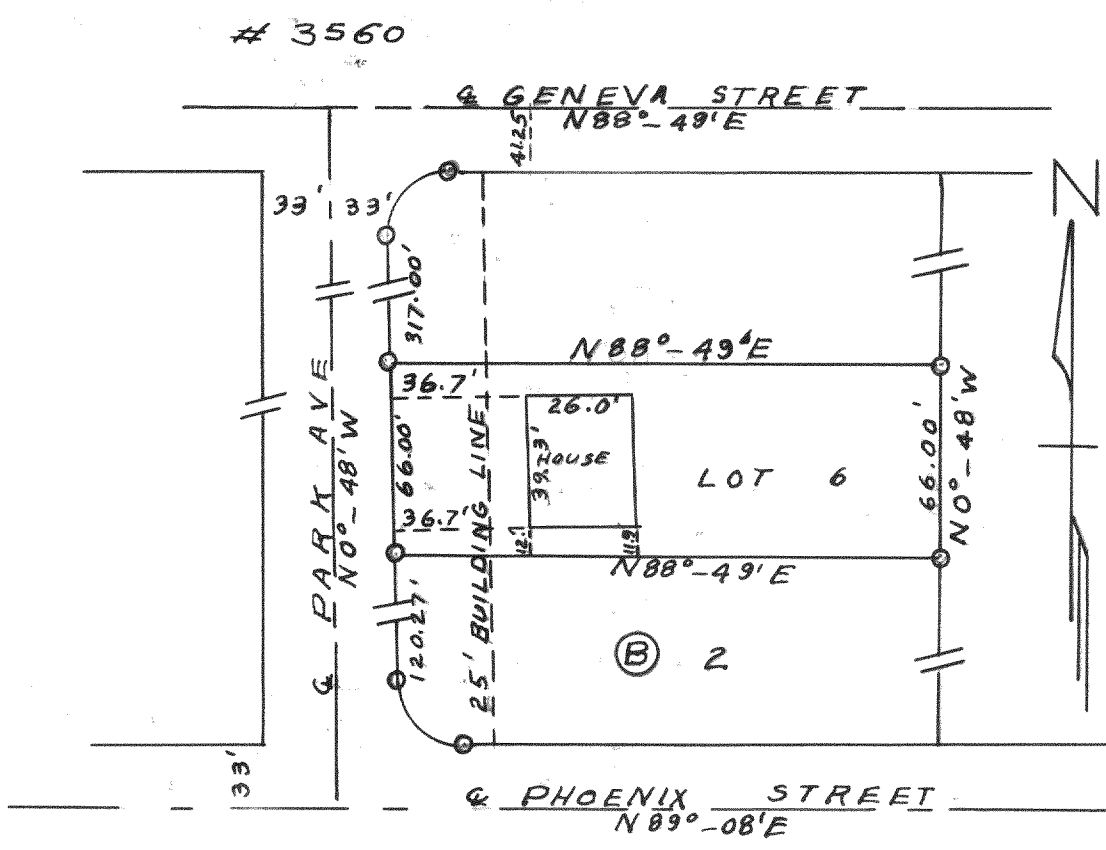

Plat of survey of lot 6 block 2 of South Park Subd. located in the SE 1/4 of the SW 1/4 of sec. 17 and in the NE 1/4 of the NW 1/4 of sec. 20 T2N R16E Walworth County, Wisconsin  
 May 2, 1958 Lloyd L. Jensen  
 County Surveyor

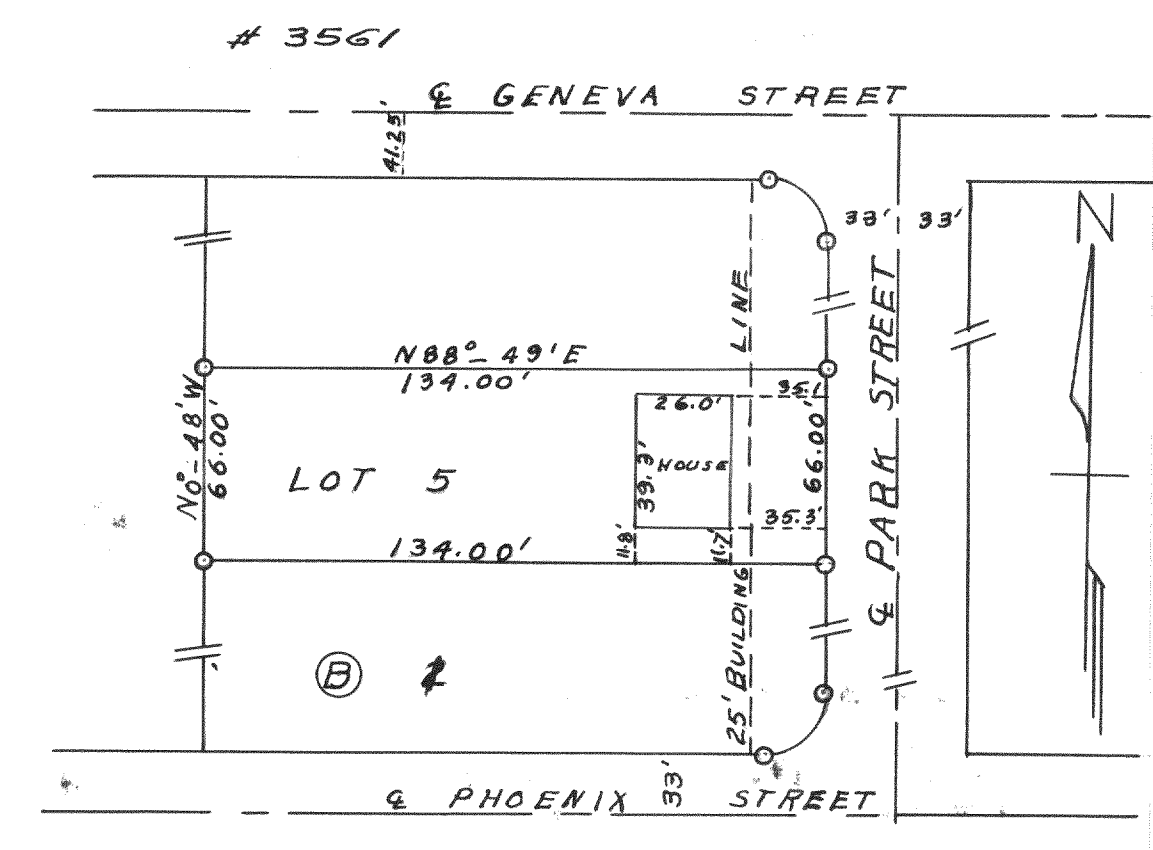

Plat of survey of lot 5 block 2 of South Park Subd. located in the SE 1/4 of the SW 1/4 of sec. 17 and in the NE 1/4 of the NW 1/4 of sec. 20, T2N R16E Walworth County, Wisconsin  
 May 2, 1958 Lloyd L. Jensen  
 County Surveyor

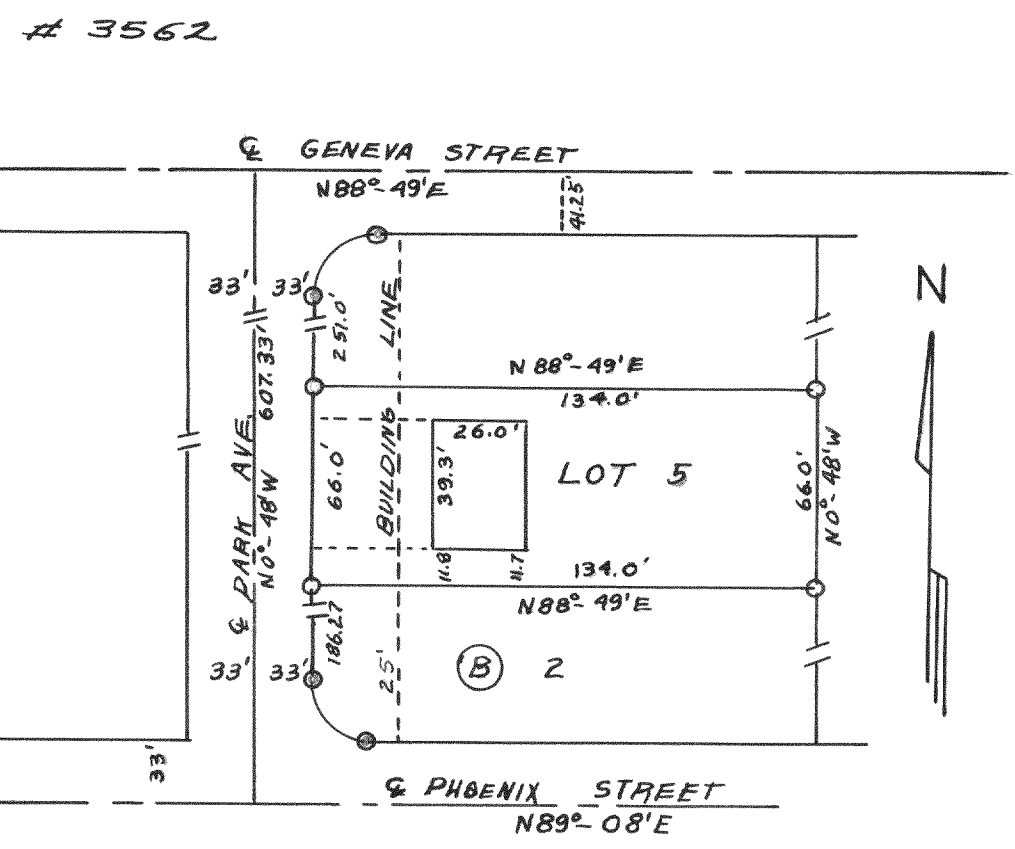

PLAT of survey of Lot 5, Block 2 of South Park Subdivision located in the Southeast 1/4 of the Southwest 1/4 of section 17 and in the Northeast 1/4 of the Northwest 1/4 of Section 20, T2N R16E Walworth County, Wisconsin, including location of all buildings on said lot  
 May 2, 1958 Lloyd L. Jensen  
 County Surveyor

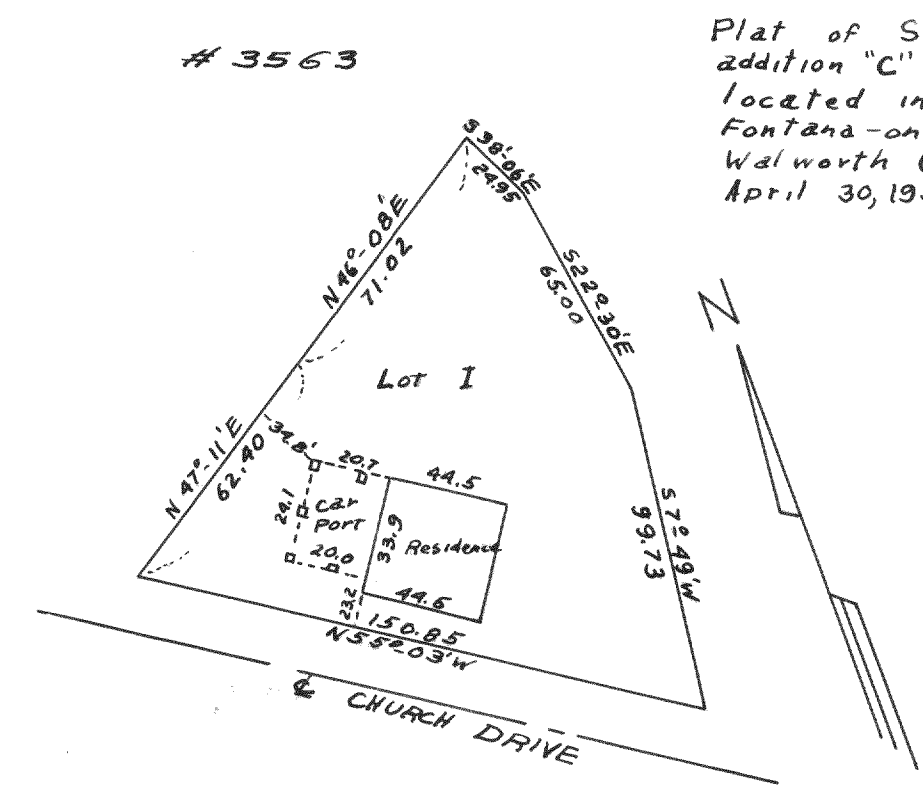

Plat of Survey of lot 1 of addition "C" of Country Club Estates located in the Village of Fontana-on-Geneva-Lake, Walworth County Wisconsin  
 April 30, 1958 Lloyd L. Jensen  
 County Surveyor