

● Concrete monument  
○ Iron pipe

PLAT OF SURVEY OF LOT 12, ADDN "E" TO COUNTRY CLUB ESTATES, VILLAGE OF FONTANA-ON-GENEVA LAKE, WALWORTH COUNTY, WISCONSIN

LLOYD L. JENSEN  
COUNTY SURVEYOR

WOODLAND DRIVE

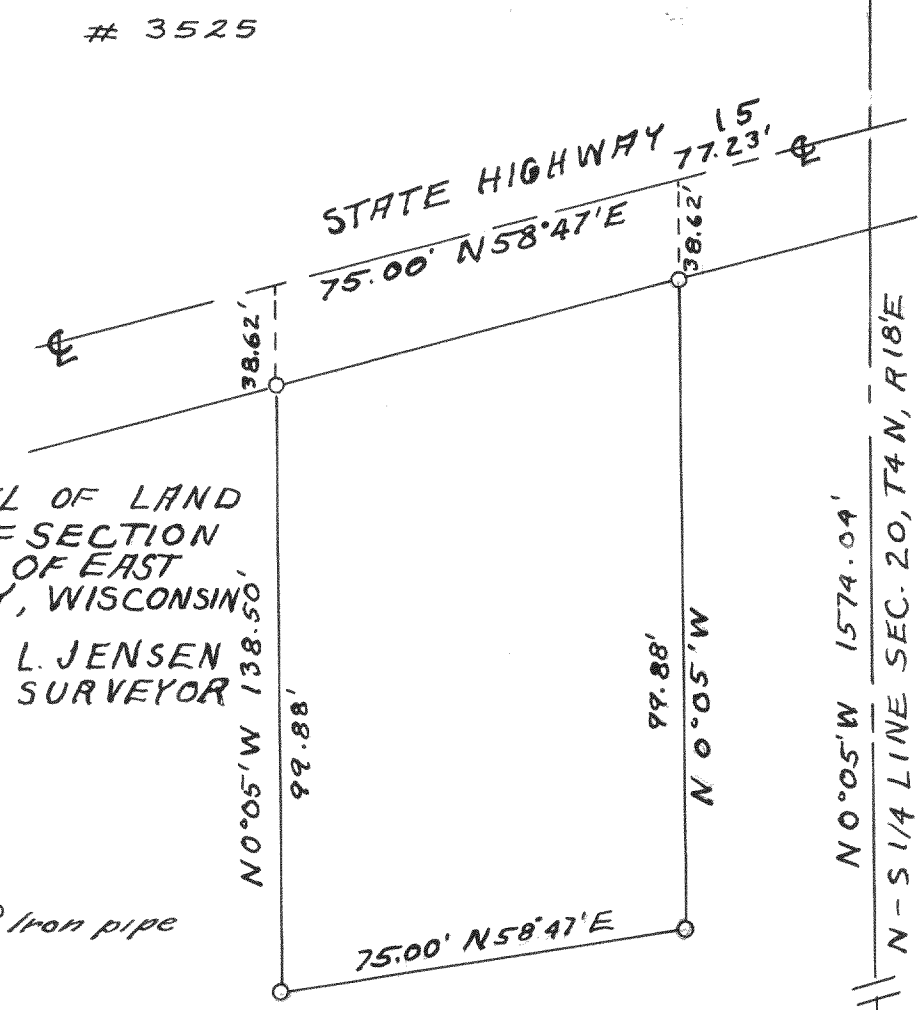

PLAT OF SURVEY OF A PARCEL OF LAND LOCATED IN THE SW 1/4 OF SECTION 20, T4N, R18E, VILLAGE OF EAST TROY, WALWORTH COUNTY, WISCONSIN

LLOYD L. JENSEN  
COUNTY SURVEYOR

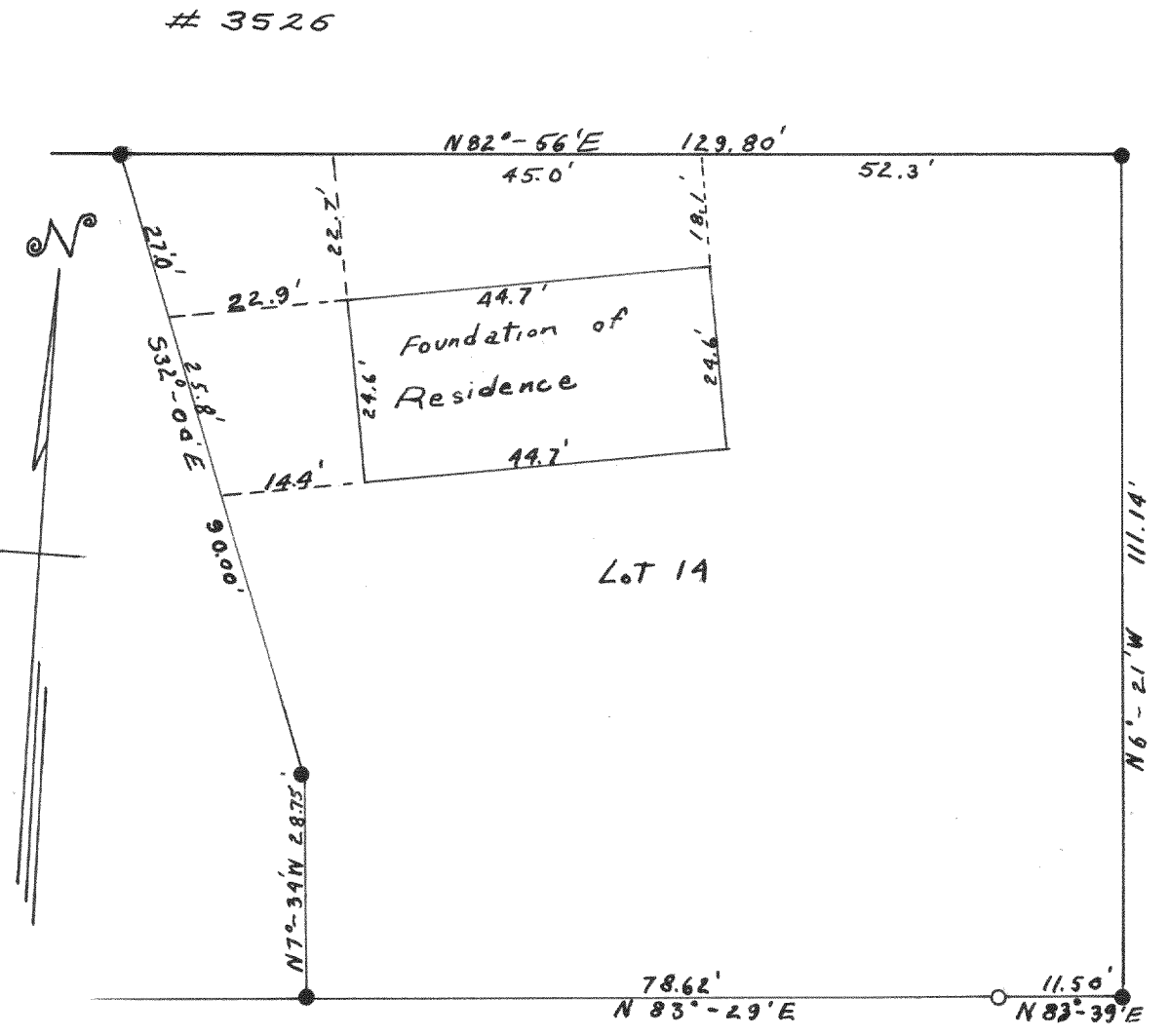

PLAT OF SURVEY OF LOT 14, ADDN "E" TO COUNTRY CLUB ESTATES, LOCATED IN SECTION 14, SECTION 23, T4N, R18E, VILLAGE OF FONTANA-ON-GENEVA LAKE, WALWORTH COUNTY, WISCONSIN

LLOYD L. JENSEN  
COUNTY SURVEYOR

● Concrete monument  
○ Iron pipe

Timber Trail Drive

Woodland Drive

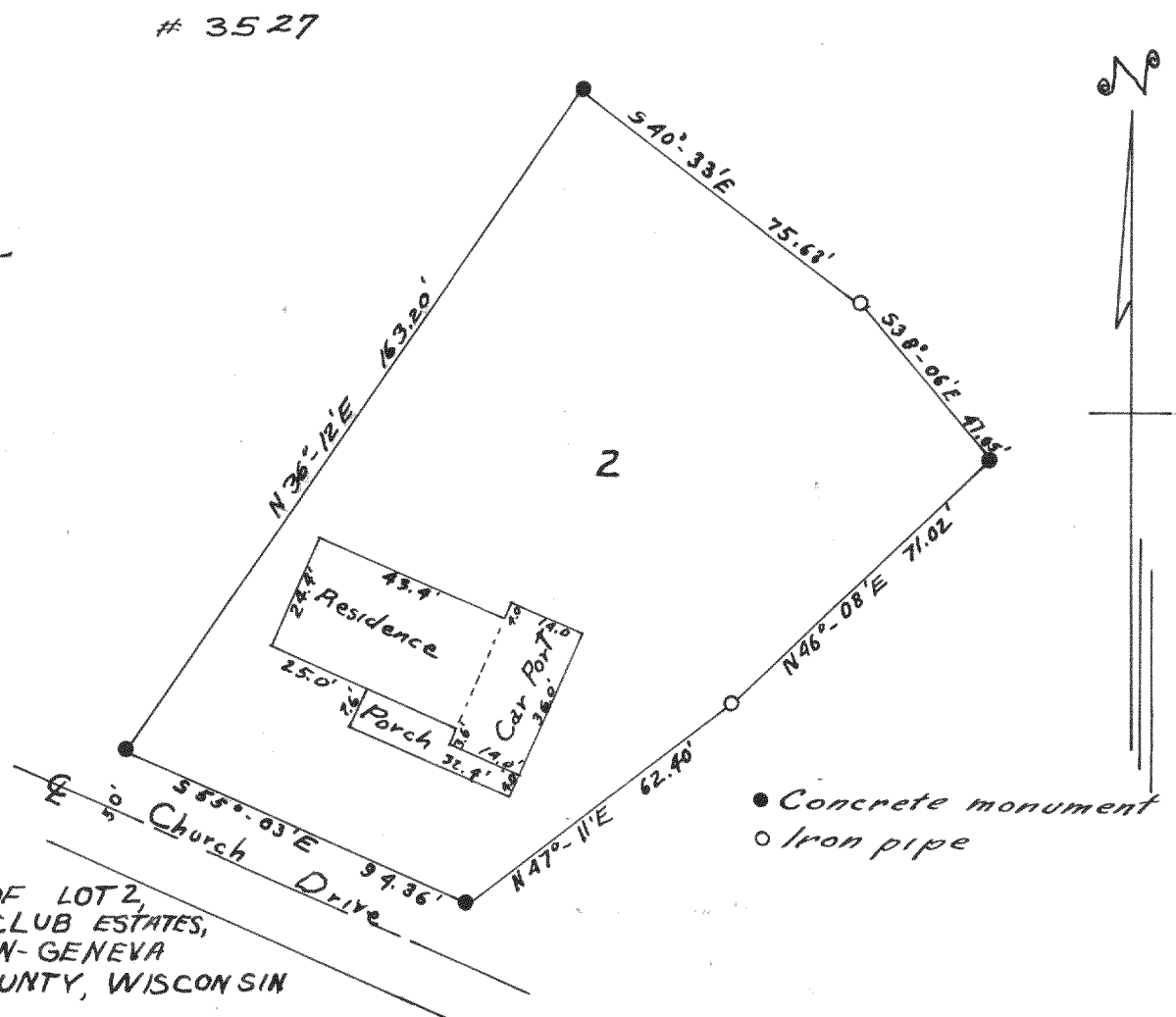

PLAT OF SURVEY OF LOT 2, ADDN "C", COUNTRY CLUB ESTATES, VILLAGE OF FONTANA-ON-GENEVA LAKE, WALWORTH COUNTY, WISCONSIN

LLOYD L. JENSEN  
COUNTY SURVEYOR