

X - CROSS CUT IN CONCRETE
 o - IRON PIPE

PLAT OF SURVEY OF A PARCEL
 LOCATED IN THE NW 1/4 OF THESE
 1/4 OF SEC. 23, T4N, R16E,
 WALWORTH COUNTY WISCONSIN
 LLOYD L. JENSEN
 COUNTY SURVEYOR

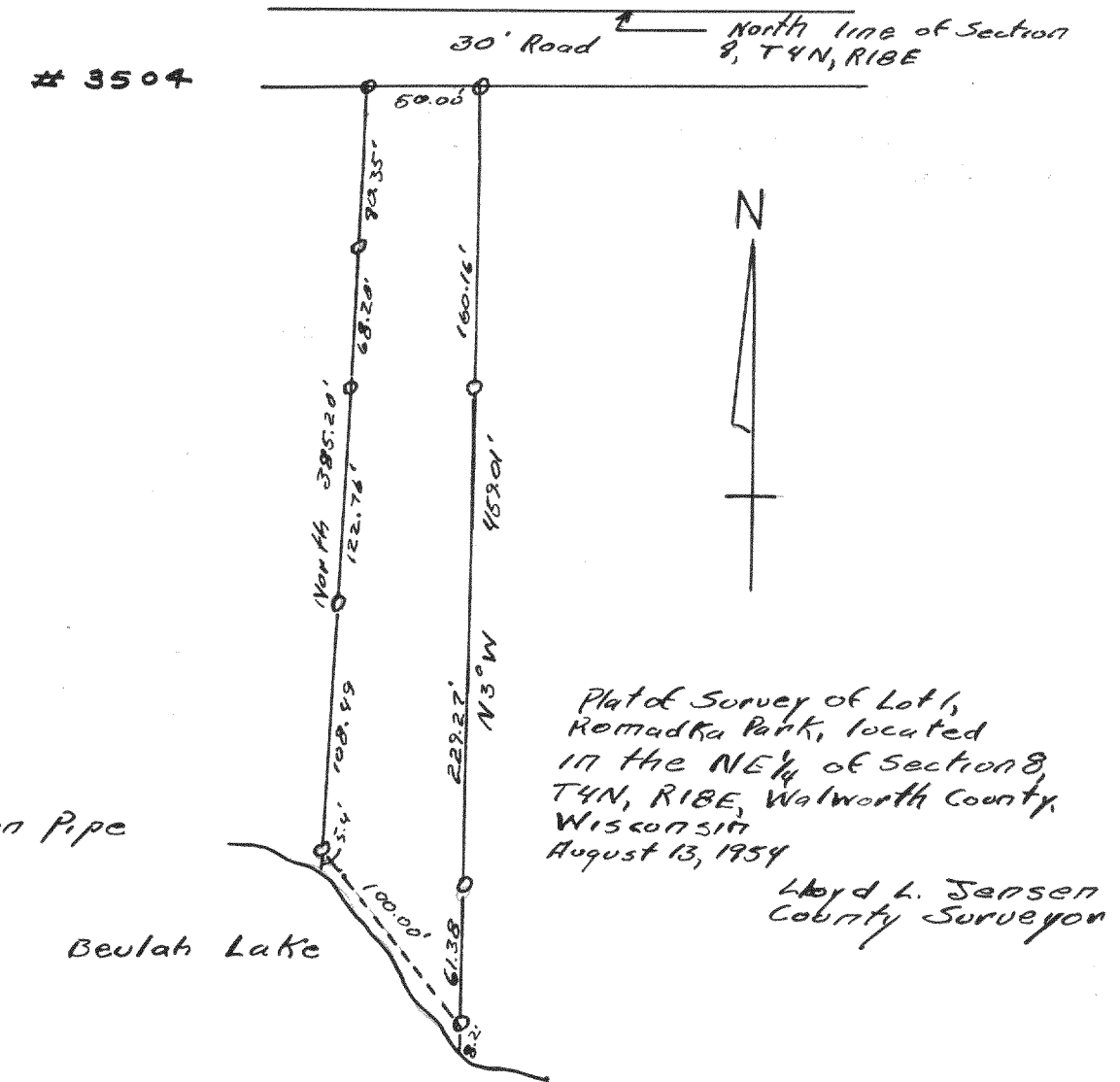

Plat of Survey of Lot 1,
 Komadka Park, located
 in the NE 1/4 of Section 8,
 T4N, R16E, Walworth County,
 Wisconsin
 August 13, 1954
 Lloyd L. Jensen
 County Surveyor

o - Iron Pipe

Beulah Lake

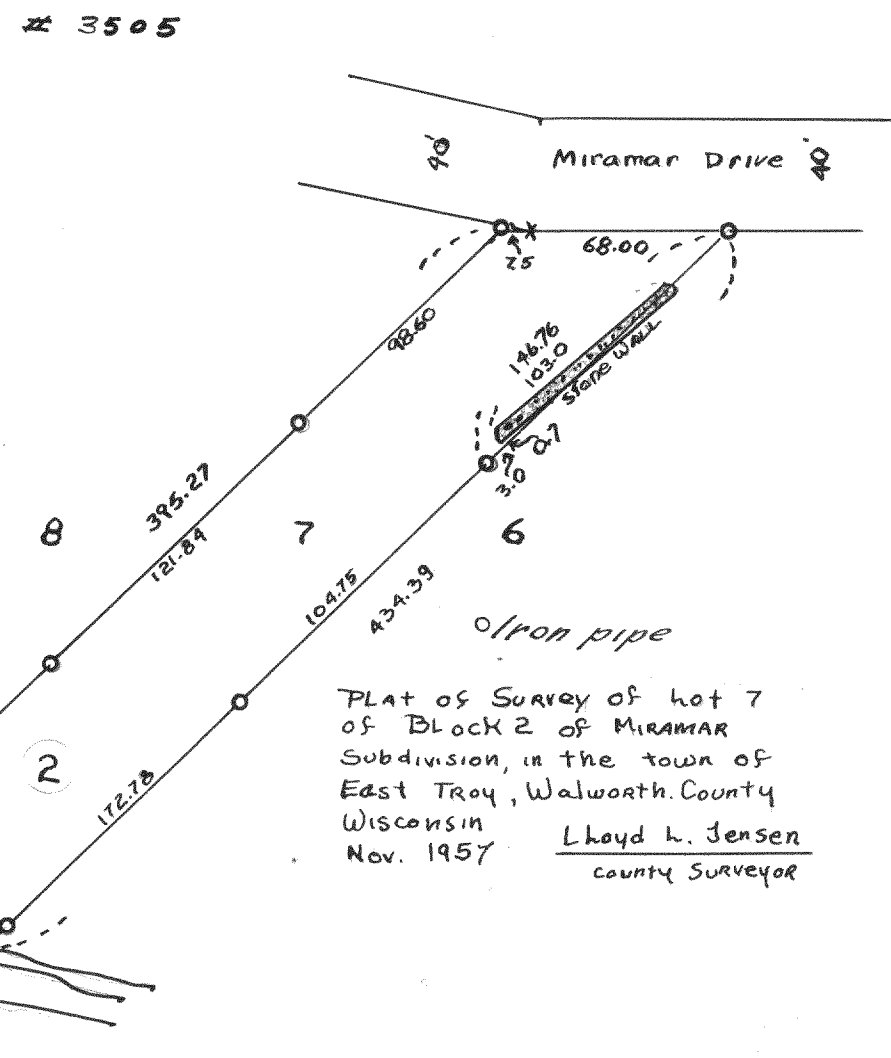

Plat of Survey of lot 7
 of Block 2 of Miramar
 Subdivision, in the town of
 East Troy, Walworth County
 Wisconsin
 Nov. 1957
 Lloyd L. Jensen
 County Surveyor

Petter Lake

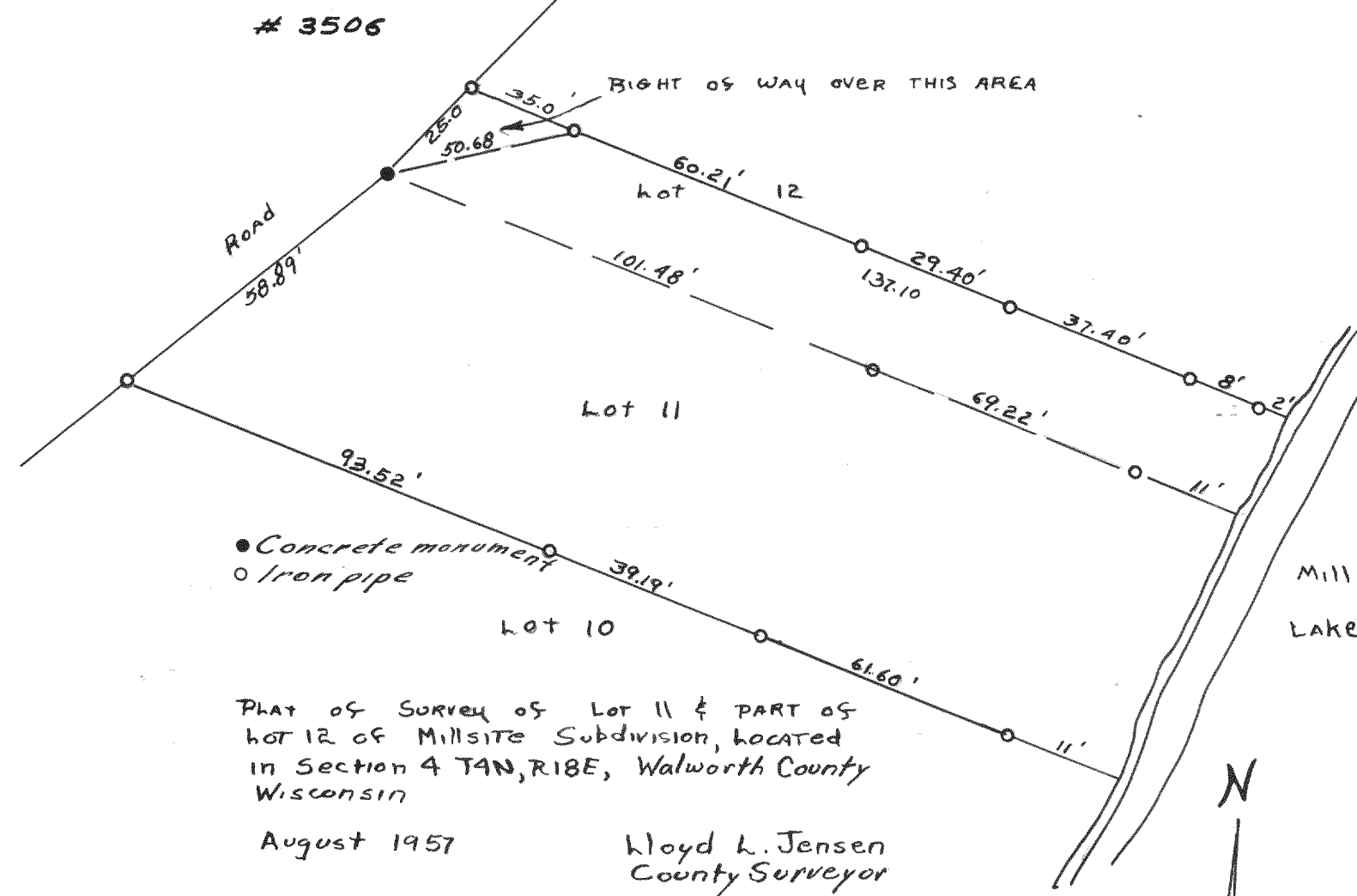

• Concrete monument
 o Iron pipe

Plat of Survey of Lot 11 & PART OF
 lot 12 of Millsite Subdivision, located
 in Section 4 T4N, R16E, Walworth County
 Wisconsin

August 1957

Lloyd L. Jensen
 County Surveyor

Mill
 Lake