

PLAT OF SURVEY OF LAND IN THE NW 1/4 SECTION 25 T2N R16E WALWORTH COUNTY WISCONSIN JULY 1955 LLOYD L. JENSEN SURVEYOR

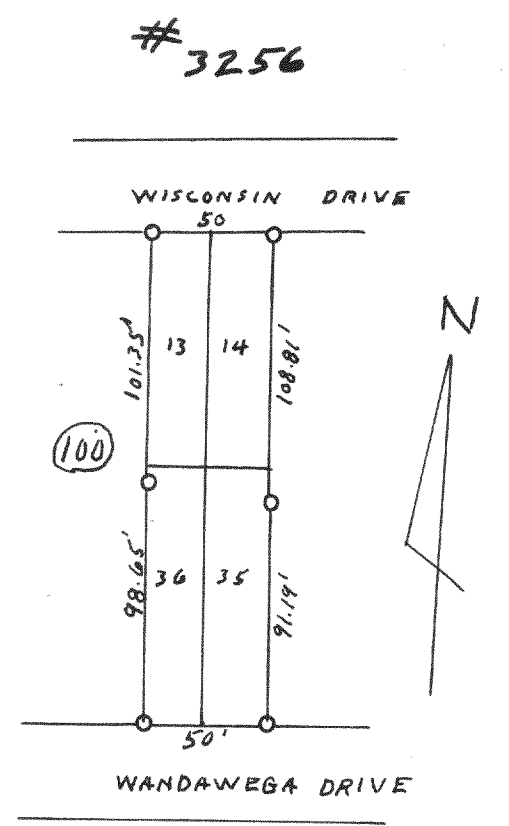

PLAT OF SURVEY OF LOTS 13, 14, 35 AND 36 OF BLOCK 100 LAKE WANDAWEGA SUBDIVISION T2N R16E WALWORTH COUNTY WISCONSIN APRIL 1955 LLOYD L. JENSEN SURVEYOR

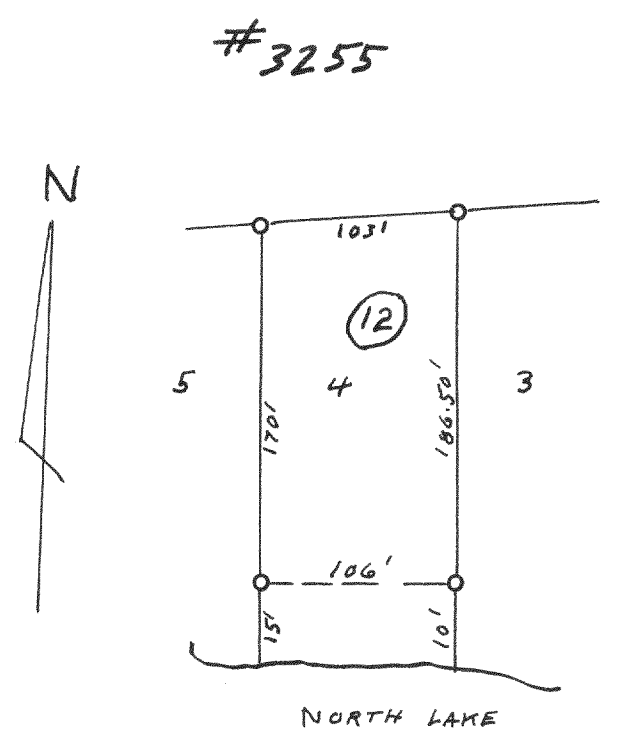
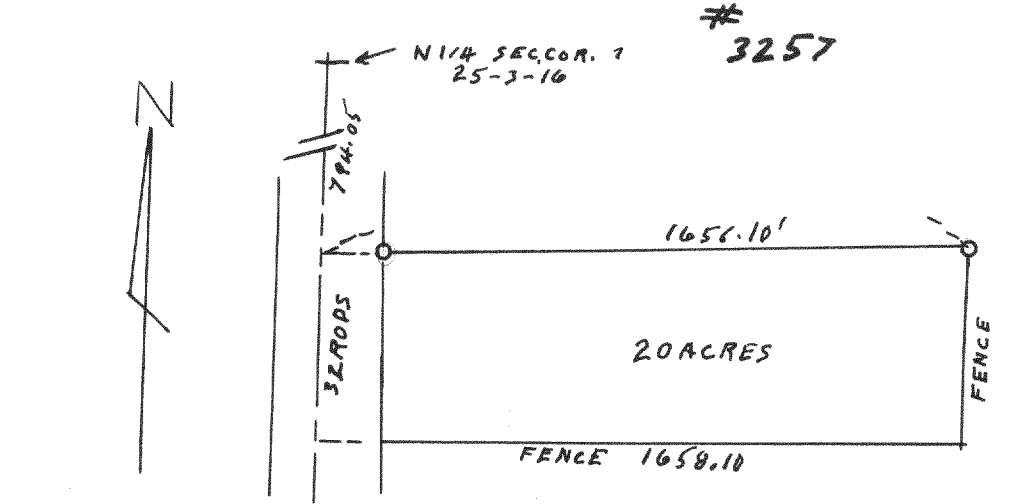
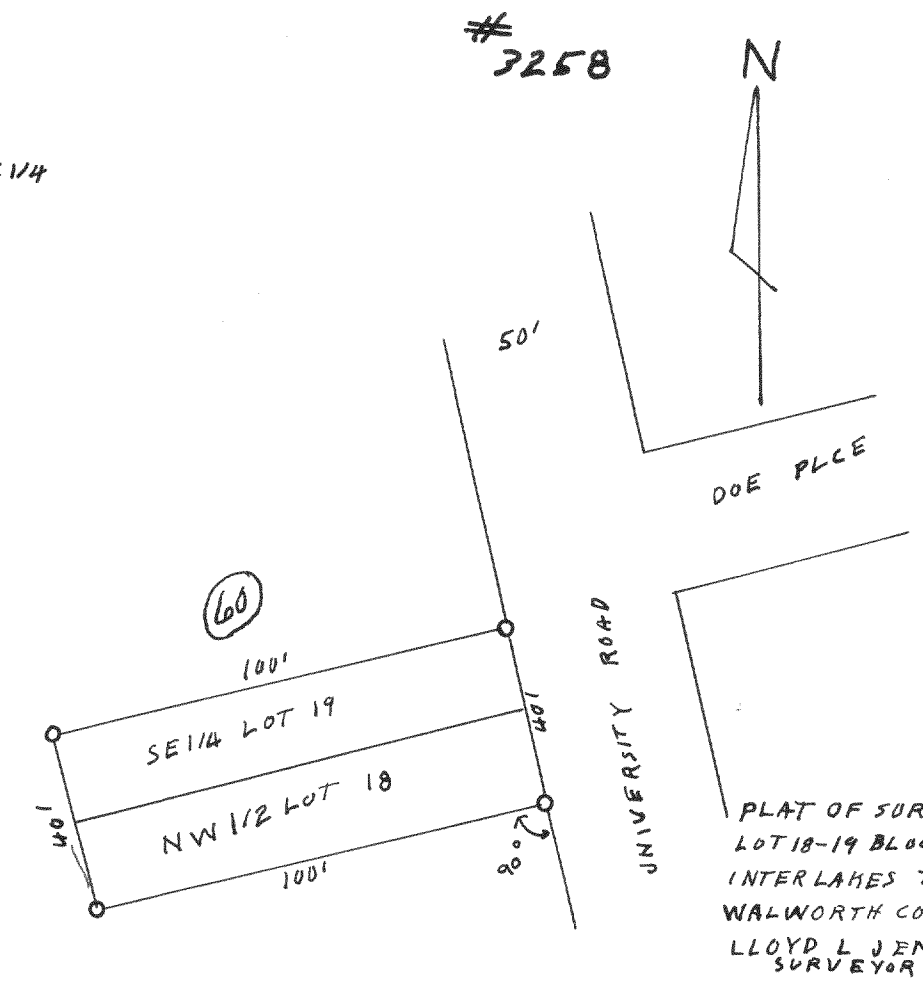

PLAT OF SURVEY OF PART OF LOT 18-19 BLOCK 60 OF INTERLAKES T2N R16E WALWORTH COUNTY WISCONSIN LLOYD L. JENSEN 1956 SURVEYOR