

#3238
 PLAT OF SURVEY OF LOT 17 SHOREWOOD
 T4N R18E WALWORTH COUNTY WISCONSIN
 SEP 1956 LLOYD L. JENSEN SURVEYOR

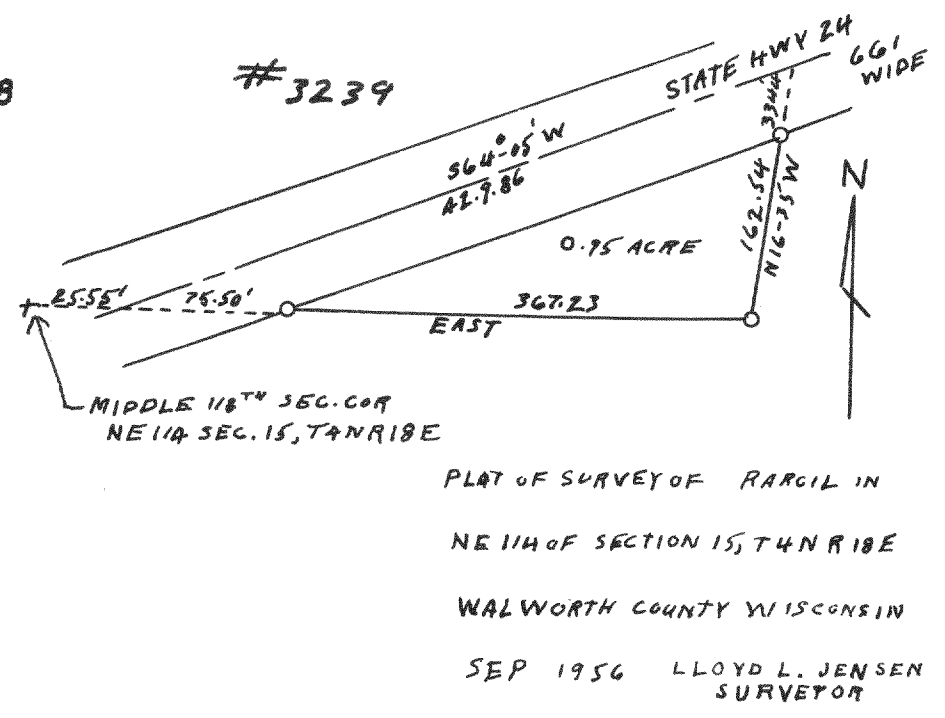

#3239
 PLAT OF SURVEY OF PARCEL IN
 NE 1/4 OF SECTION 15, T4N R18E
 WALWORTH COUNTY WISCONSIN
 SEP 1956 LLOYD L. JENSEN SURVEYOR

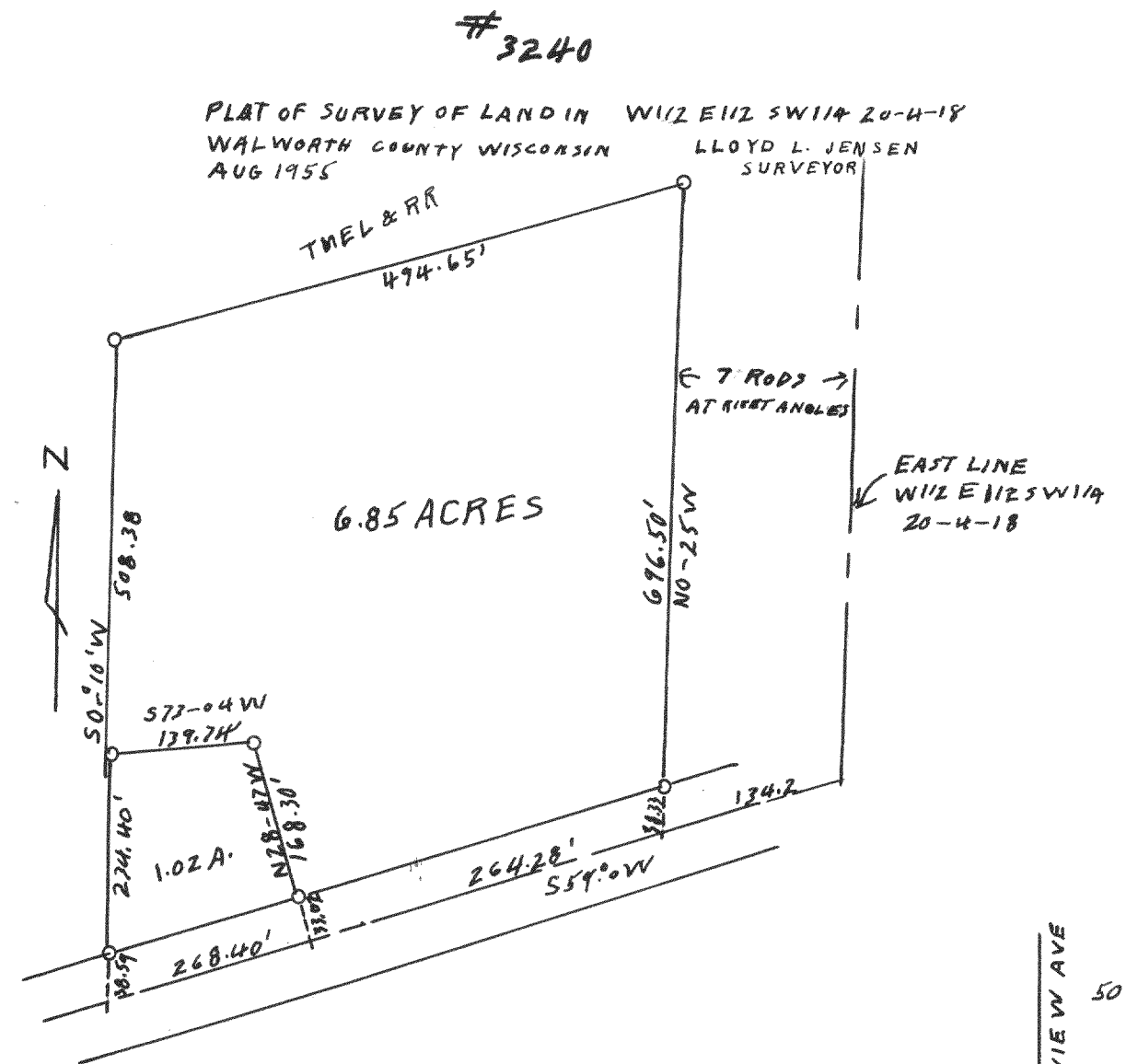

#3240
 PLAT OF SURVEY OF LAND IN W1/2 E1/2 SW1/4 20-4-18
 WALWORTH COUNTY WISCONSIN
 AUG 1955 LLOYD L. JENSEN SURVEYOR

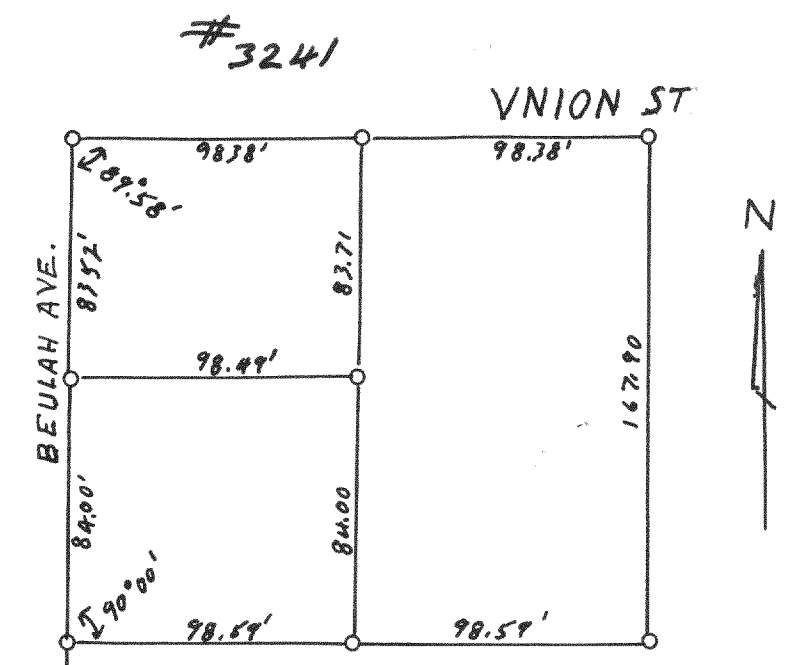

#3241
 PLAT OF SURVEY OF LAND IN SE 1/4 SEC. 19
 T4N R18E VILLAGE OF EAST TROY
 WALWORTH COUNTY WISCONSIN
 OCT. 1955 LLOYD L. JENSEN SURVEYOR

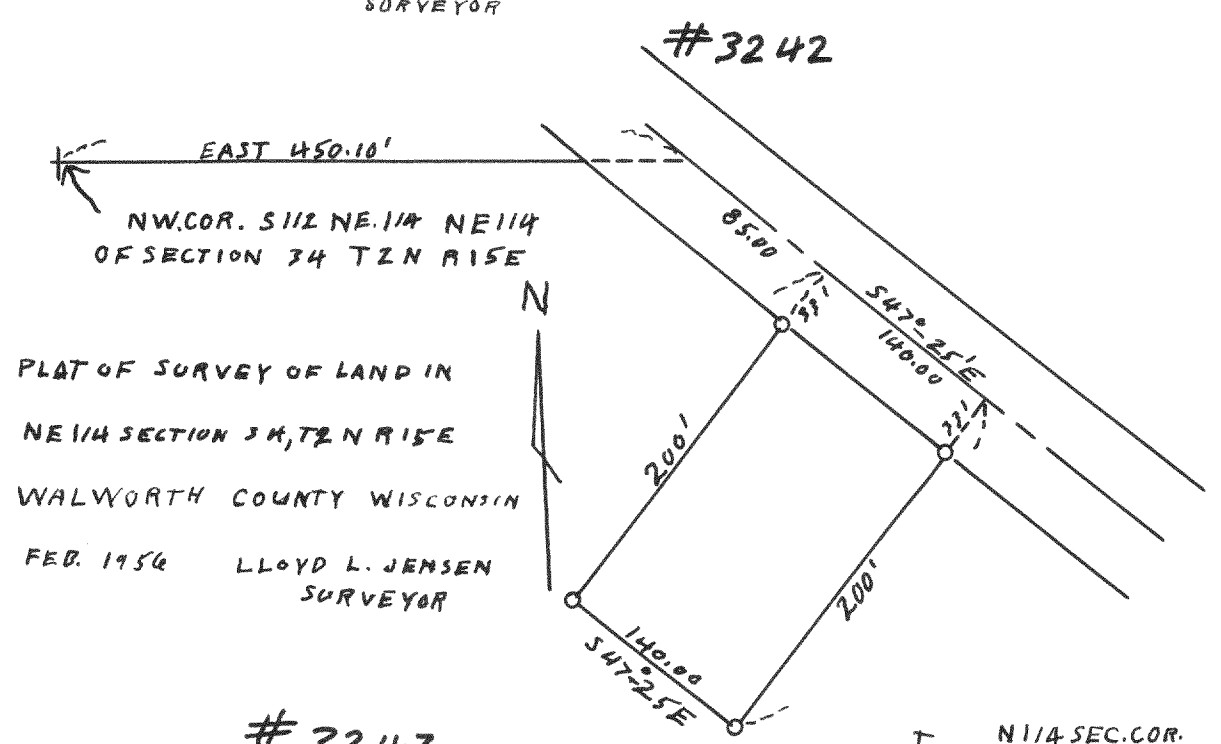

#3242
 PLAT OF SURVEY OF LAND IN
 NE 1/4 SECTION 24, T2N R15E
 WALWORTH COUNTY WISCONSIN
 FEB. 1956 LLOYD L. JENSEN SURVEYOR

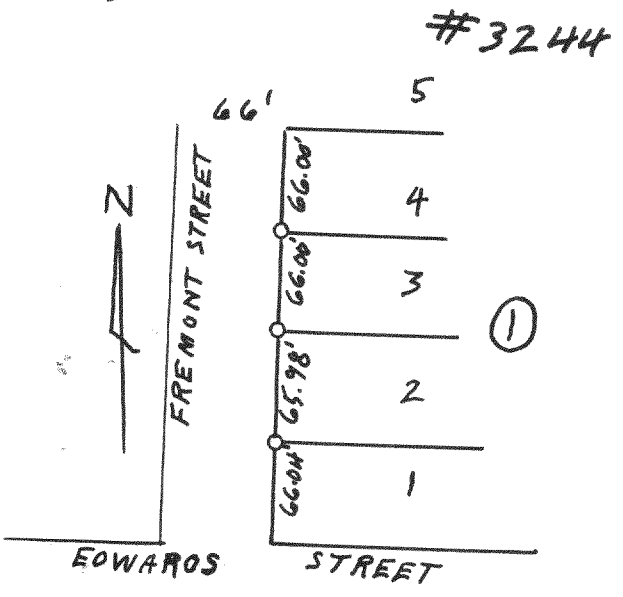

#3244
 PLAT OF SURVEY OF LOT 3 BLOCK 1
 S.B. EDWARDS ADD. VILLAGE OF EAST TROY
 WALWORTH COUNTY WISCONSIN
 NOV. 1955 LLOYD L. JENSEN SURVEYOR

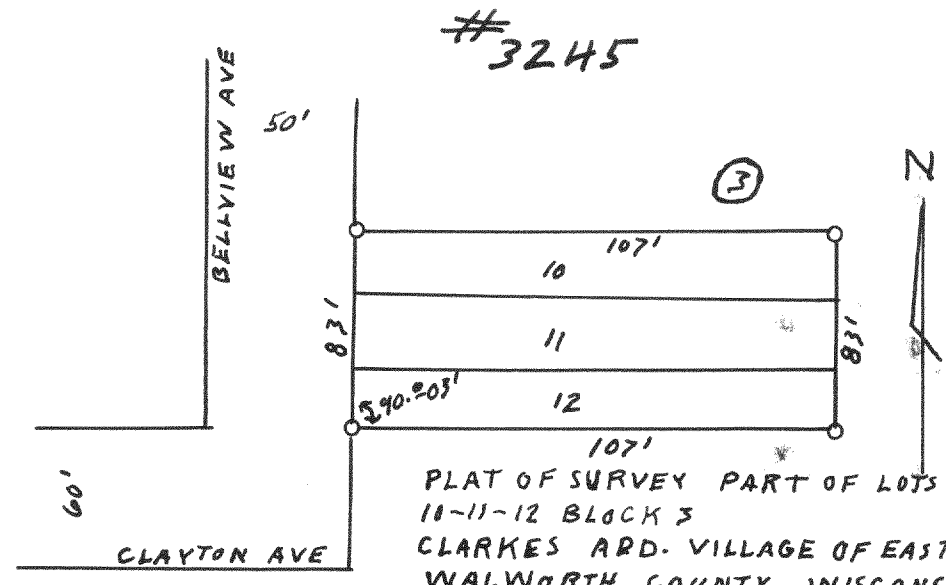

#3245
 PLAT OF SURVEY PART OF LOTS
 10-11-12 BLOCK 3
 CLARKES ADD. VILLAGE OF EAST TROY
 WALWORTH COUNTY WISCONSIN
 APRIL 1956 LLOYD L. JENSEN SURVEYOR

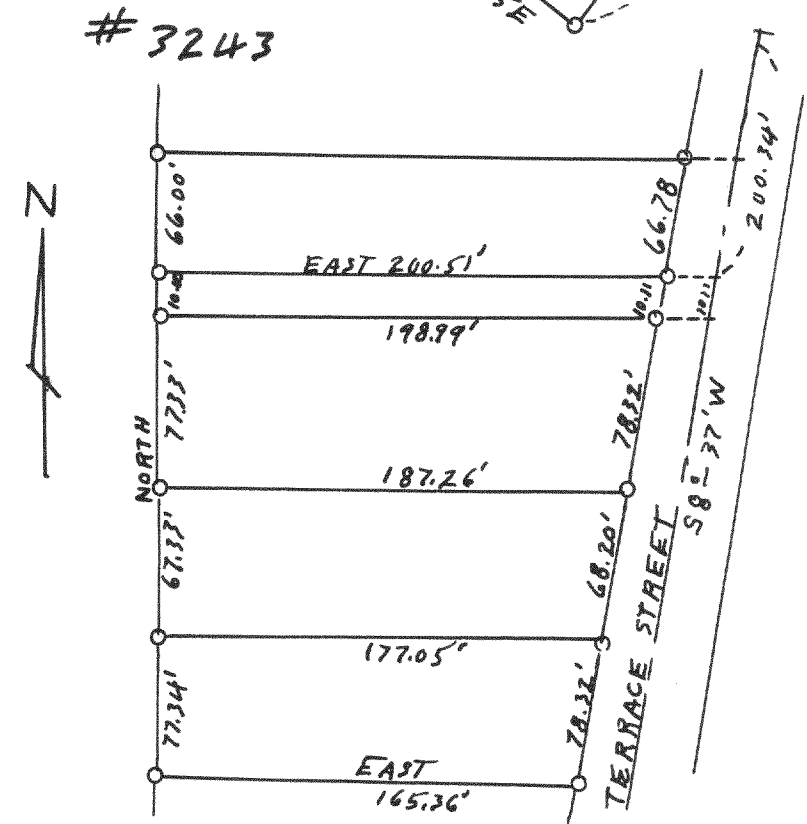

#3243
 PLAT OF SURVEY OF LAND IN
 NW 1/4 OF SECTION 18 T2N R16E
 CITY OF DELAVAN
 WALWORTH COUNTY WISCONSIN
 SEP 1956 LLOYD L. JENSEN SURVEYOR