

3142

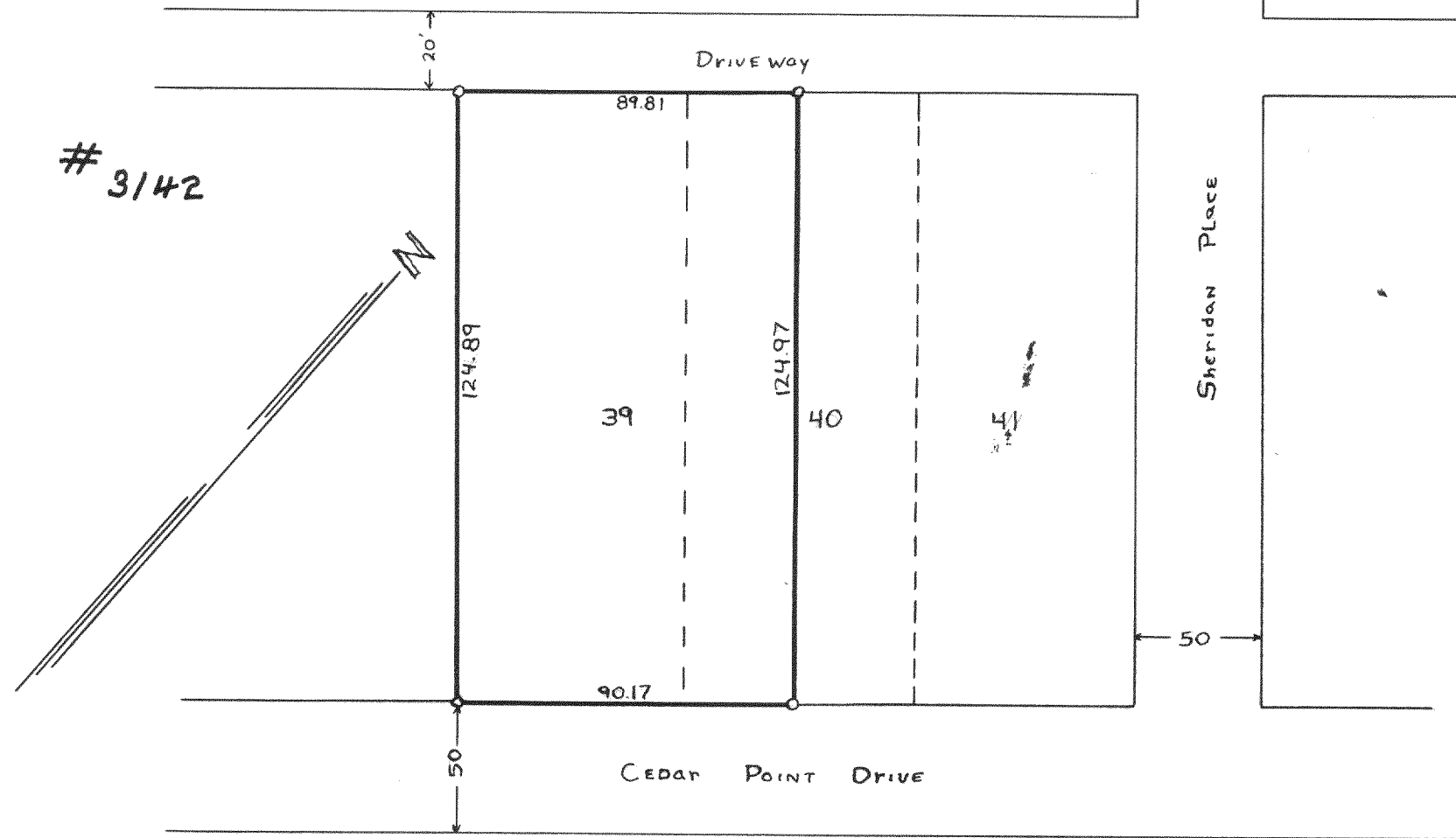

PLAT OF SURVEY OF LOT 39 AND $W\frac{1}{2}$ LOT 40 OF ORIGINAL PLAT OF CEDAR POINT PARK VILLAGE OF WILLIAMS BAY WALWORTH COUNTY WISCONSIN SEPT. 1956 LLOYD L. JENSEN SURVEYOR

3143

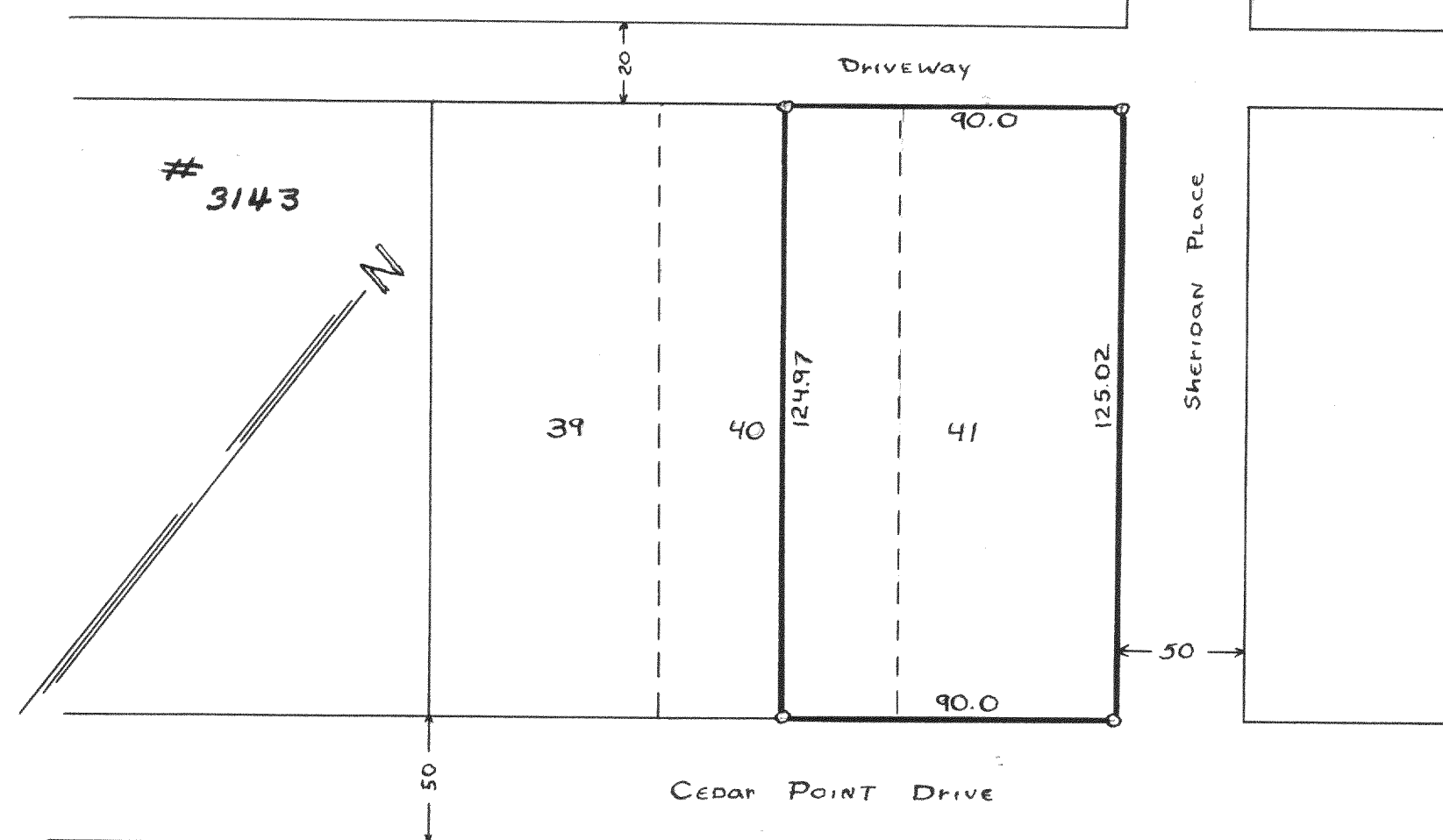

PLAT OF SURVEY OF LOT 41 AND $E\frac{1}{2}$ LOT 40 OF ORIGINAL PLAT OF CEDAR POINT PARK VILLAGE OF WILLIAMS BAY WALWORTH COUNTY WISCONSIN SEPT. 1956 LLOYD L. JENSEN SURVEYOR

3144

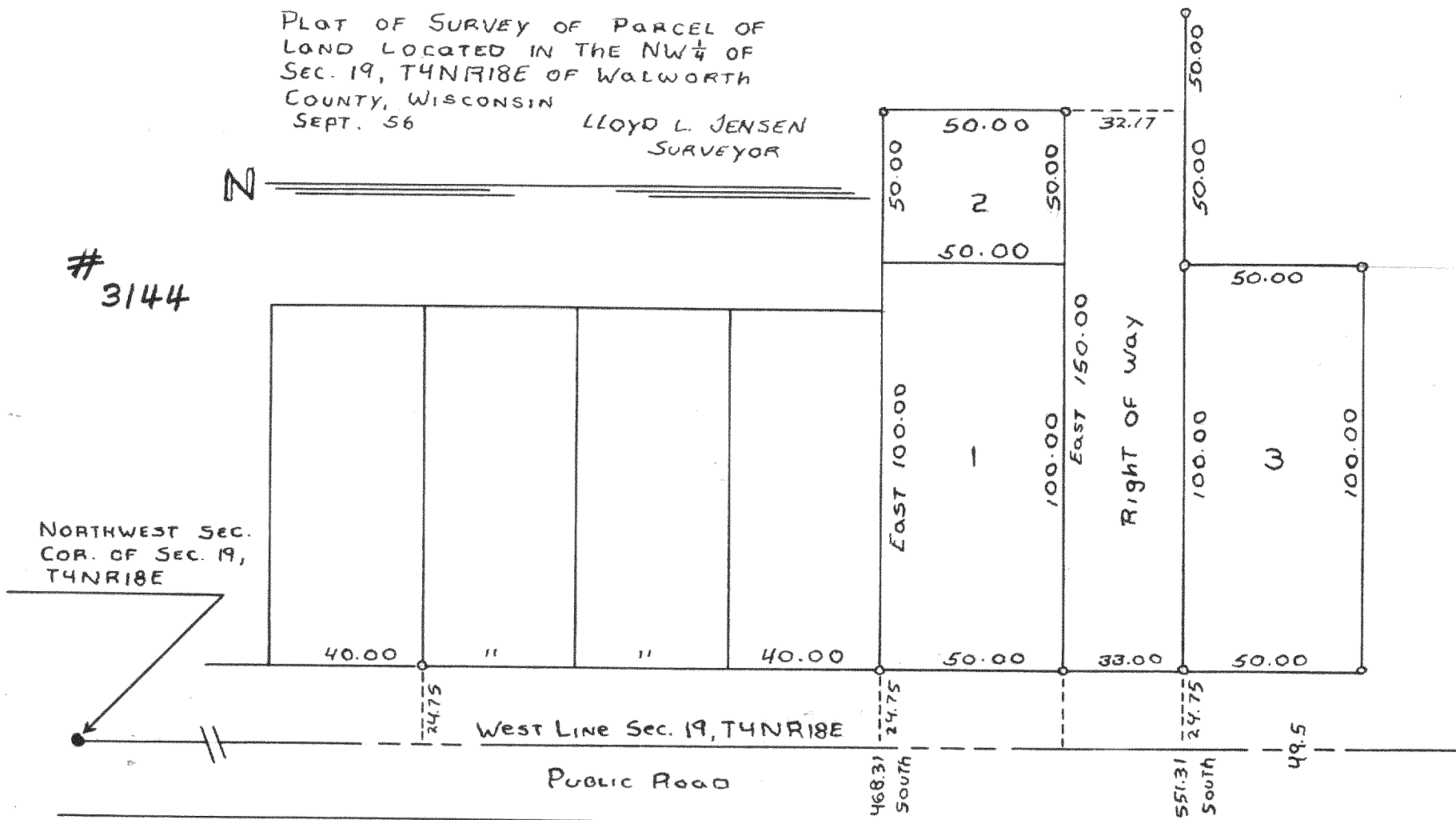

PLAT OF SURVEY OF PARCEL OF LAND LOCATED IN THE $NW\frac{1}{4}$ OF SEC. 19, T4NR18E OF WALWORTH COUNTY, WISCONSIN SEPT. 56 LLOYD L. JENSEN SURVEYOR

3145

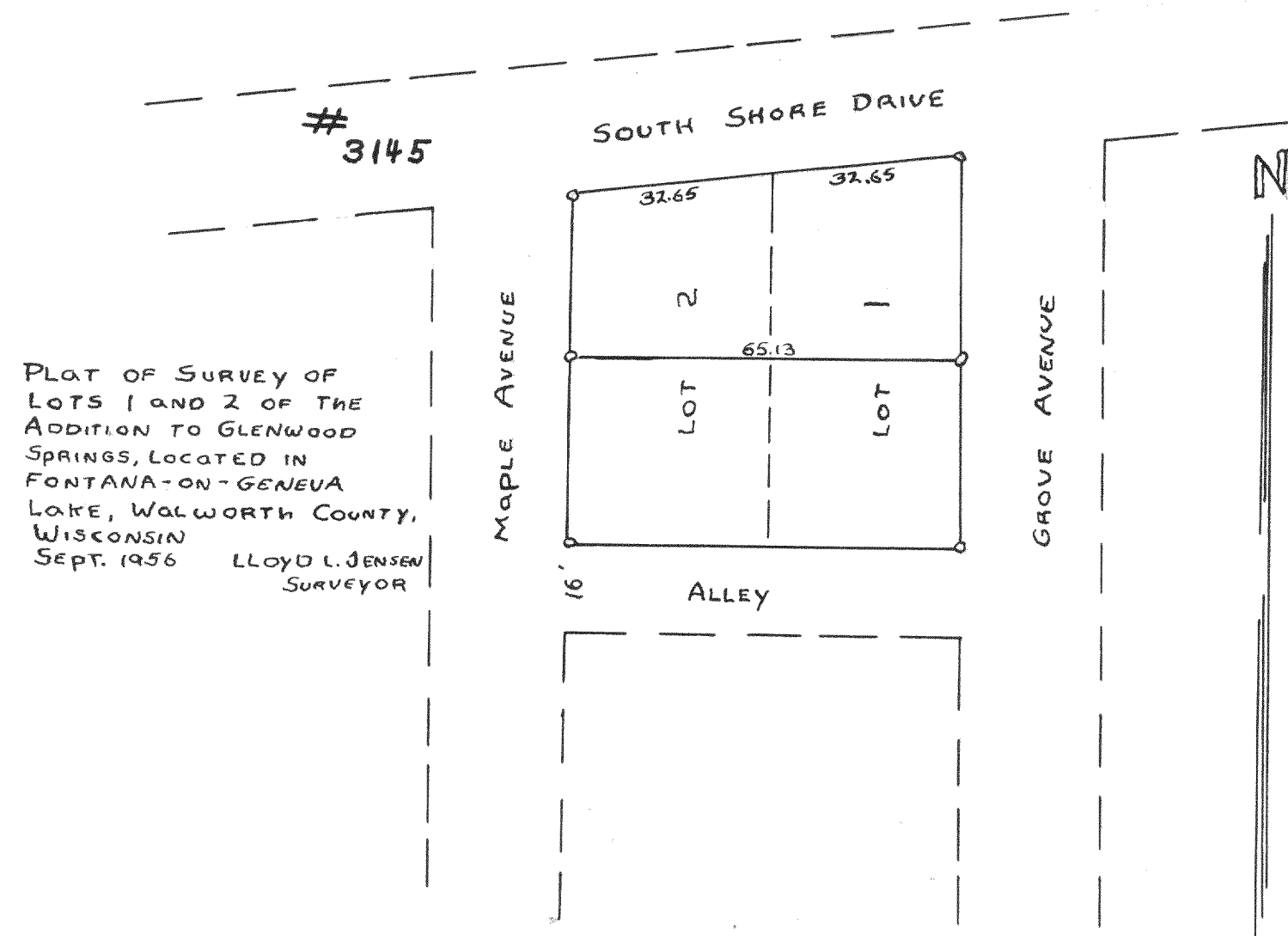

PLAT OF SURVEY OF LOTS 1 AND 2 OF THE ADDITION TO GLENWOOD SPRINGS, LOCATED IN FONTANA-ON-GENEVA LAKE, WALWORTH COUNTY, WISCONSIN SEPT. 1956 LLOYD L. JENSEN SURVEYOR