

#3092

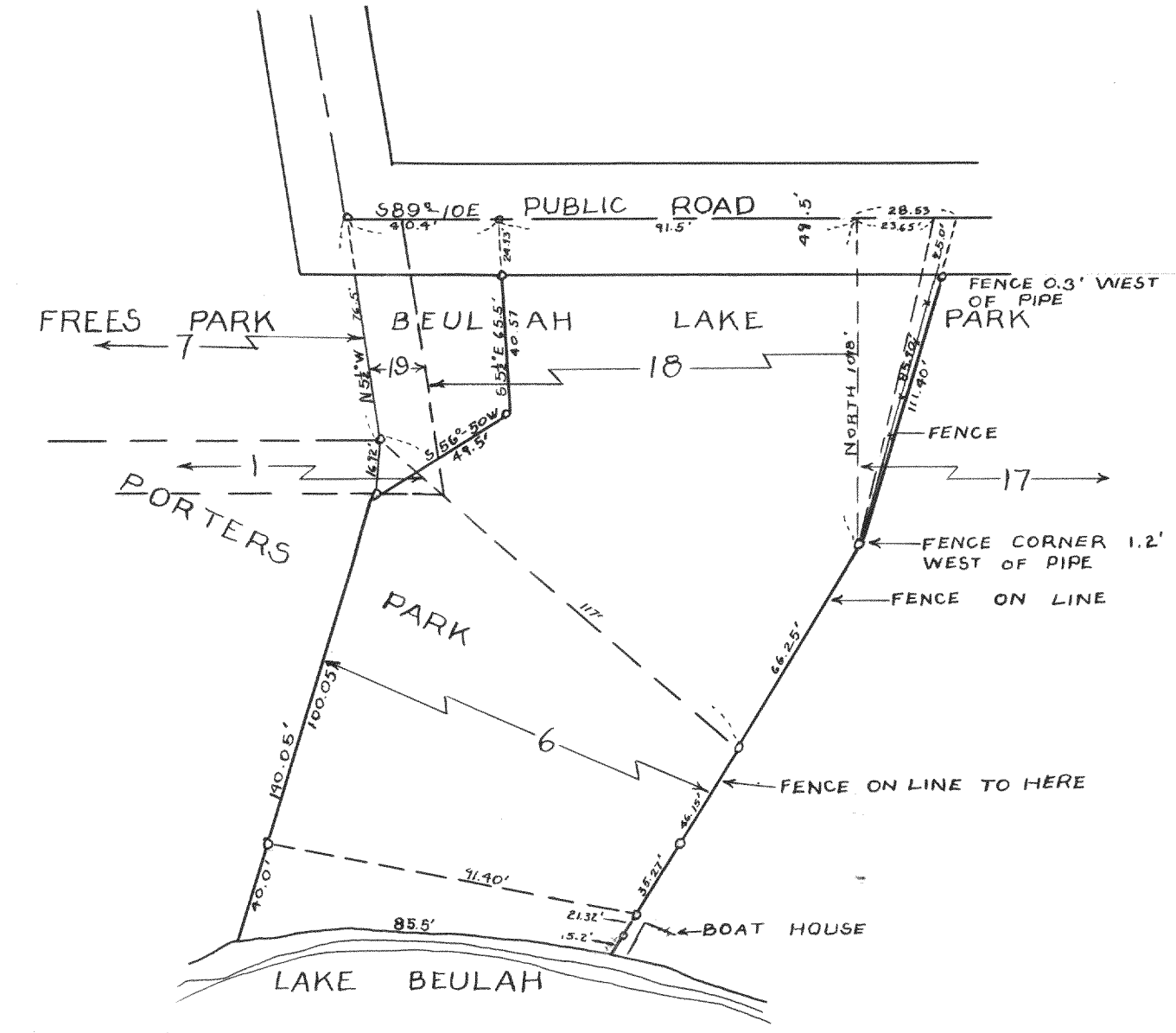

PLAT OF SURVEY OF PART OF LOTS 17, 18, AND 19 OF BEULAH LAKE PARK AND LOT 6 AND PART OF LOT 1 OF PORTERS PARK LOCATED IN T4N R18E WALWORTH COUNTY, WIS. NOV. 1956 LLOYD L. JENSEN SURVEYOR

#3093

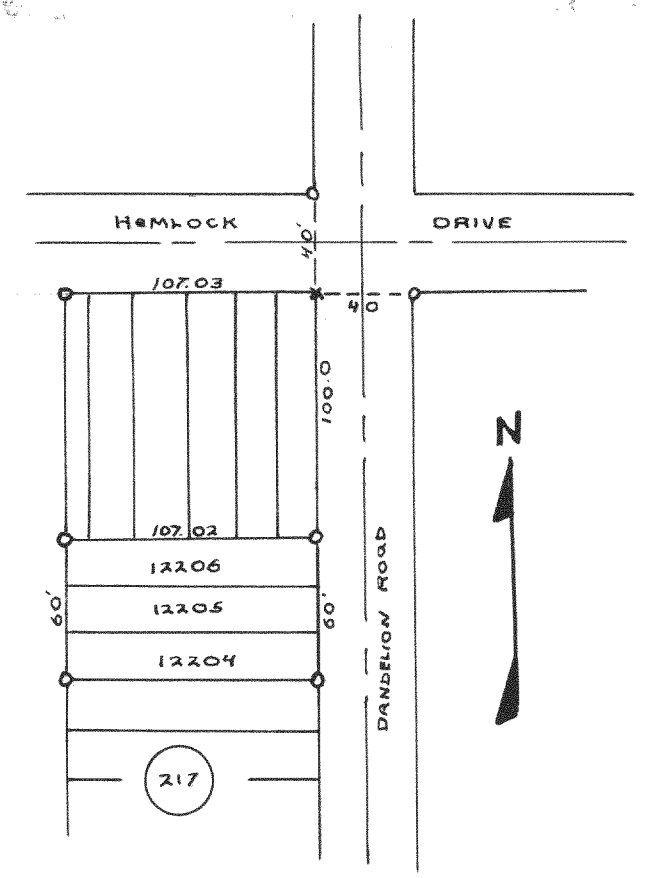

PLAT OF SURVEY OF LOTS 12204-12205-12206 BLOCK 217 LAKE COMO BEACH SUBDIVISION WALWORTH COUNTY WISCONSIN MAY, 1955 LLOYD L. JENSEN SURVEYOR

#3094

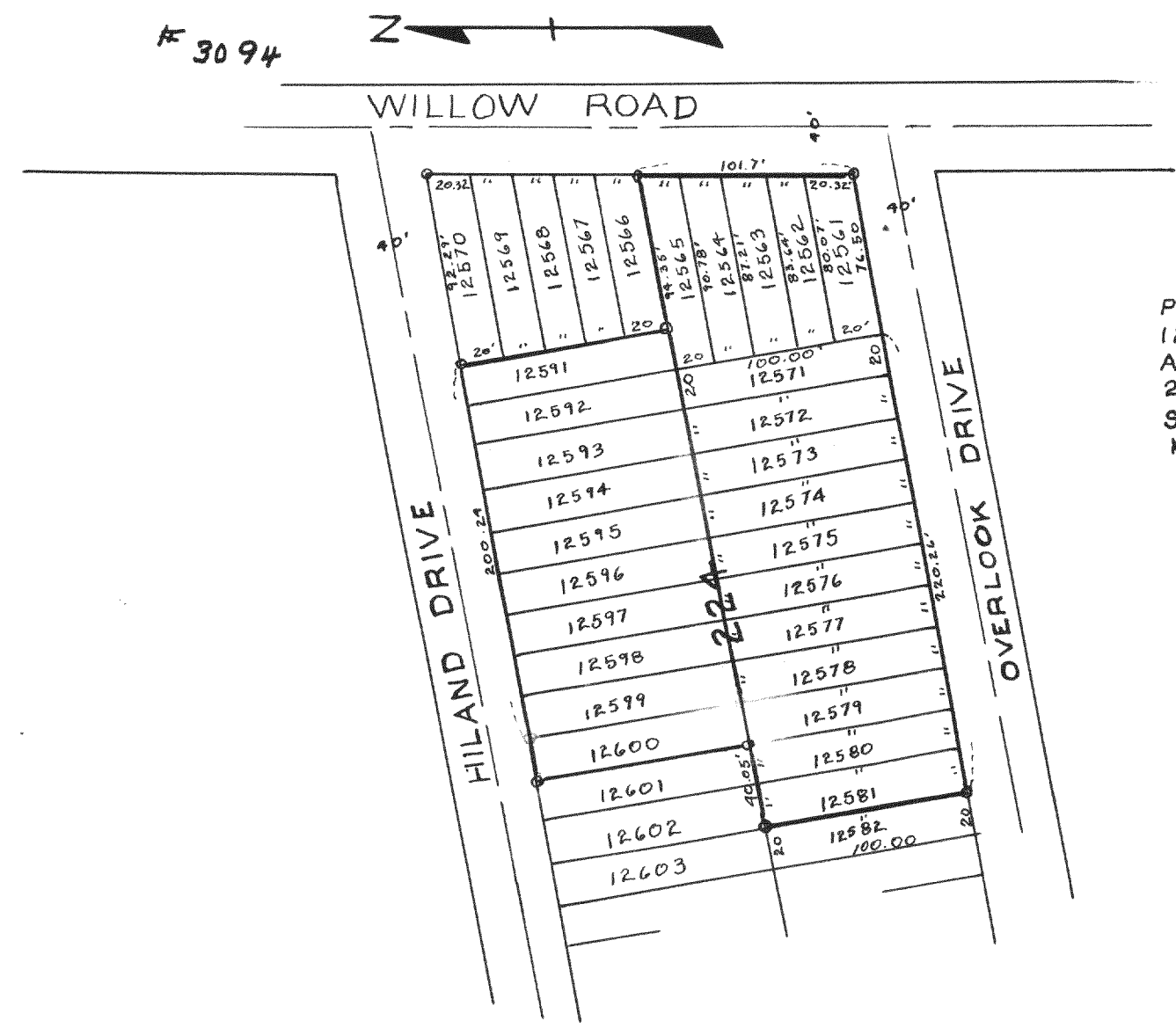

PLAT OF SURVEY OF LOTS 12561 TO 12565, 12571 TO 12581, AND 12591 TO 12600. BLOCK 224 LAKE COMO BEACH SUBDIVISION MAY 1955 LLOYD L. JENSEN SURVEYOR

#3095

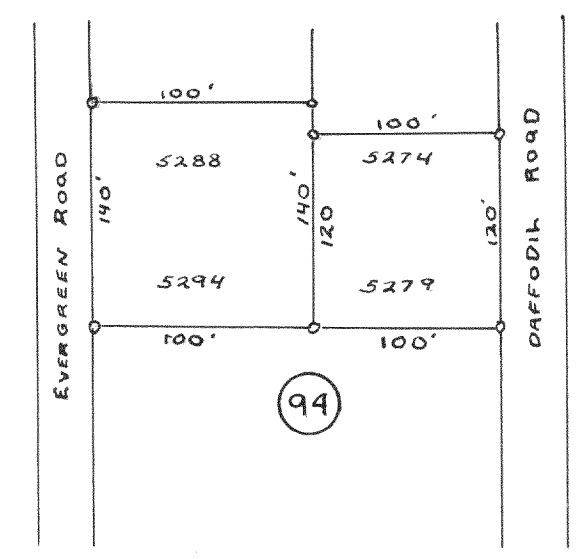

PLAT OF SURVEY OF LOTS 5274-5279 5288-5294 BLOCK 94 LAKE COMO BEACH WALWORTH COUNTY WISCONSIN MARCH 1955 LLOYD L. JENSEN SURVEYOR