

# 2618

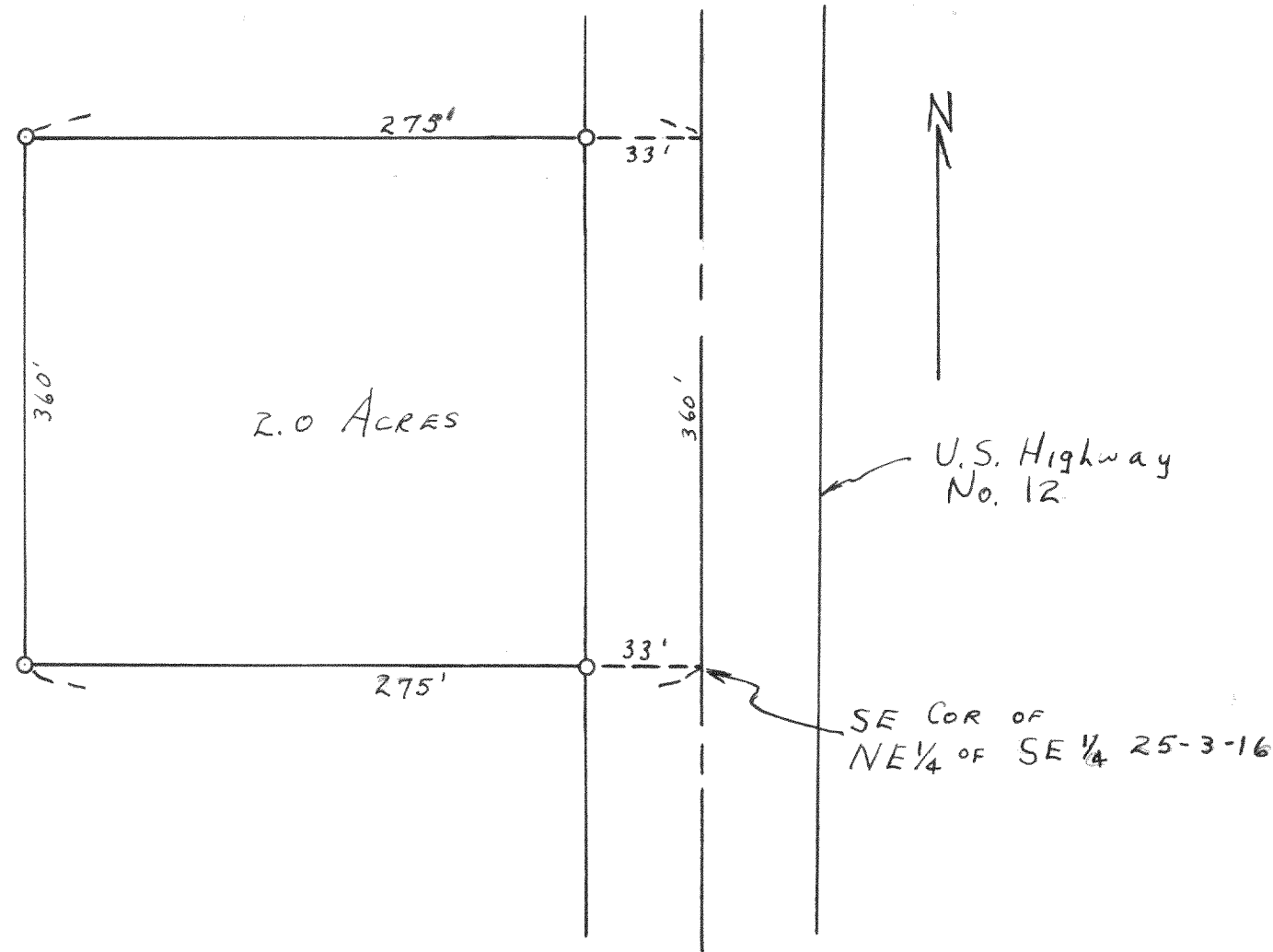

PLAT OF SURVEY OF A PARCEL OF  
 LAND LOCATED IN THE NE 1/4  
 OF THE SE 1/4 OF SECTION 25,  
 T3N R16E

Nov. 24, 1952

Lloyd L. Jensen  
 County Surveyor

# 2619

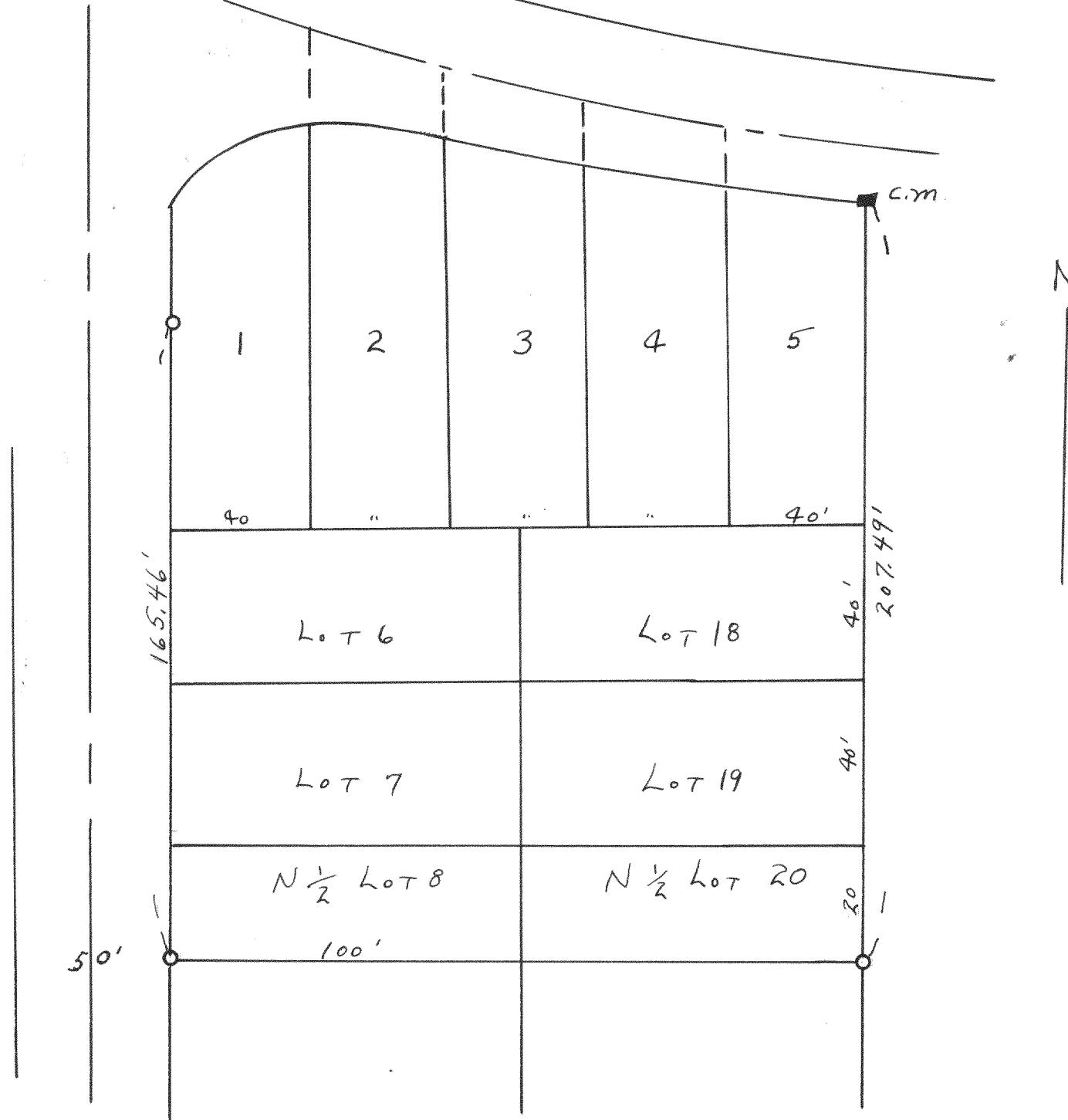

PLAT OF SURVEY OF LOTS 1, 2, 3, 4, 5, 6,  
 7, N 1/2 LOT 8, 18, 19 AND THE N 1/2  
 OF LOT 20 OF BLOCK 18 OF THE SECOND  
 MAP OF INTERLAKEN SUBDIVISION,  
 LOCATED IN SECTION 11, T3N R16E

Dec. 6, 1952

Lloyd L. Jensen  
 County Surveyor