

PLAT OF SURVEY OF LAND IN NORTHWEST 1/4
SECTION 36, T4N, R16E WALWORTH COUNTY,
WISCONSIN.
MARCH 1954 LLOYD L. JENSEN
COUNTY SURVEYOR

#3006

PLAT OF SURVEY OF LAND IN SOUTHWEST 1/4 OF
SECTION 36, T3N, R16E WALWORTH COUNTY, WIS.
APRIL 1954 LLOYD L. JENSEN
COUNTY SURVEYOR

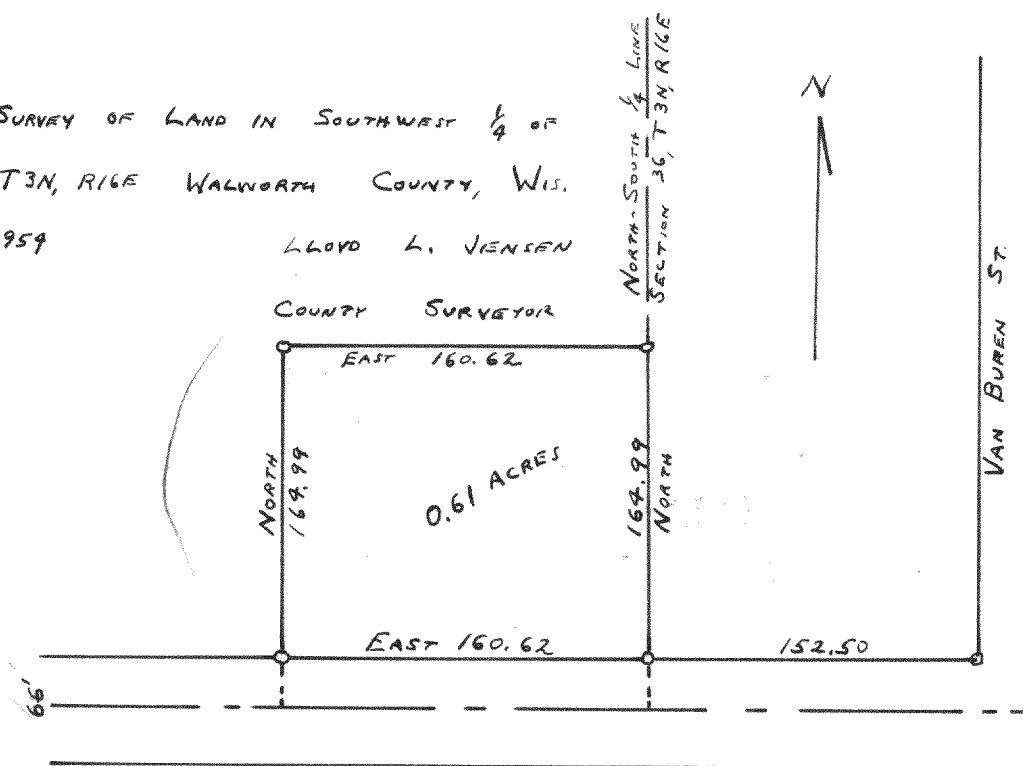

NORTH LINE SEC. 35, T4N, R16E

WEST NORTH-SOUTH 1/8TH LINE SECTION 35, T4N, R16E
23.67' CH
60' ROOF

SECOND AVE

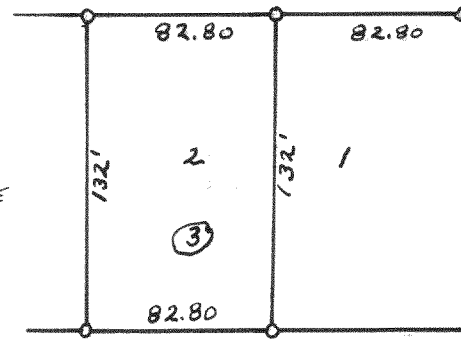

PLAT OF SURVEY OF LOT 2, BLOCK 3
STANFORD'S ADDITION CITY OF ELKHORN
WALWORTH COUNTY, WISCONSIN
OCT. 1954 LLOYD L. JENSEN
COUNTY SURVEYOR

CHURCH STREET

#3007

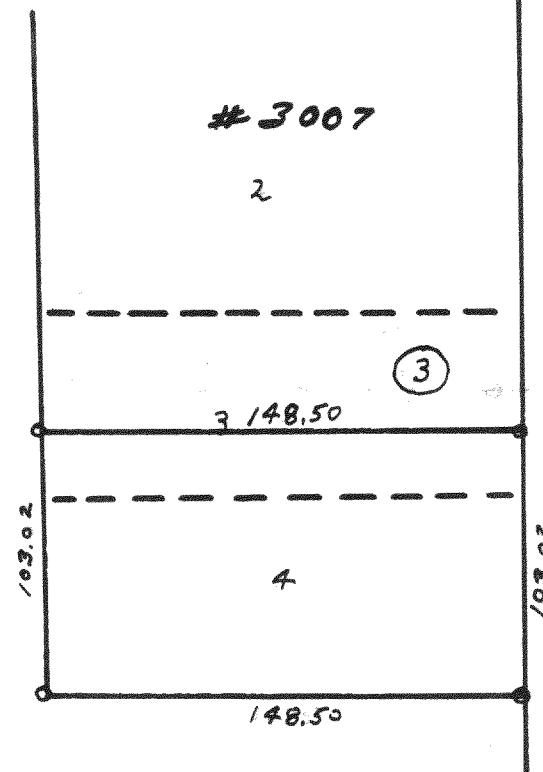

PLAT OF SURVEY OF LOT 4 AND SOUTH 28.02 FEET OF
LOT 3, BLOCK 3 RIDGEWAY AND MARTINS ADDITION
CITY OF ELKHORN, WALWORTH COUNTY, WISCONSIN
NOVEMBER 1954 LLOYD L. JENSEN
COUNTY SURVEYOR

#3005

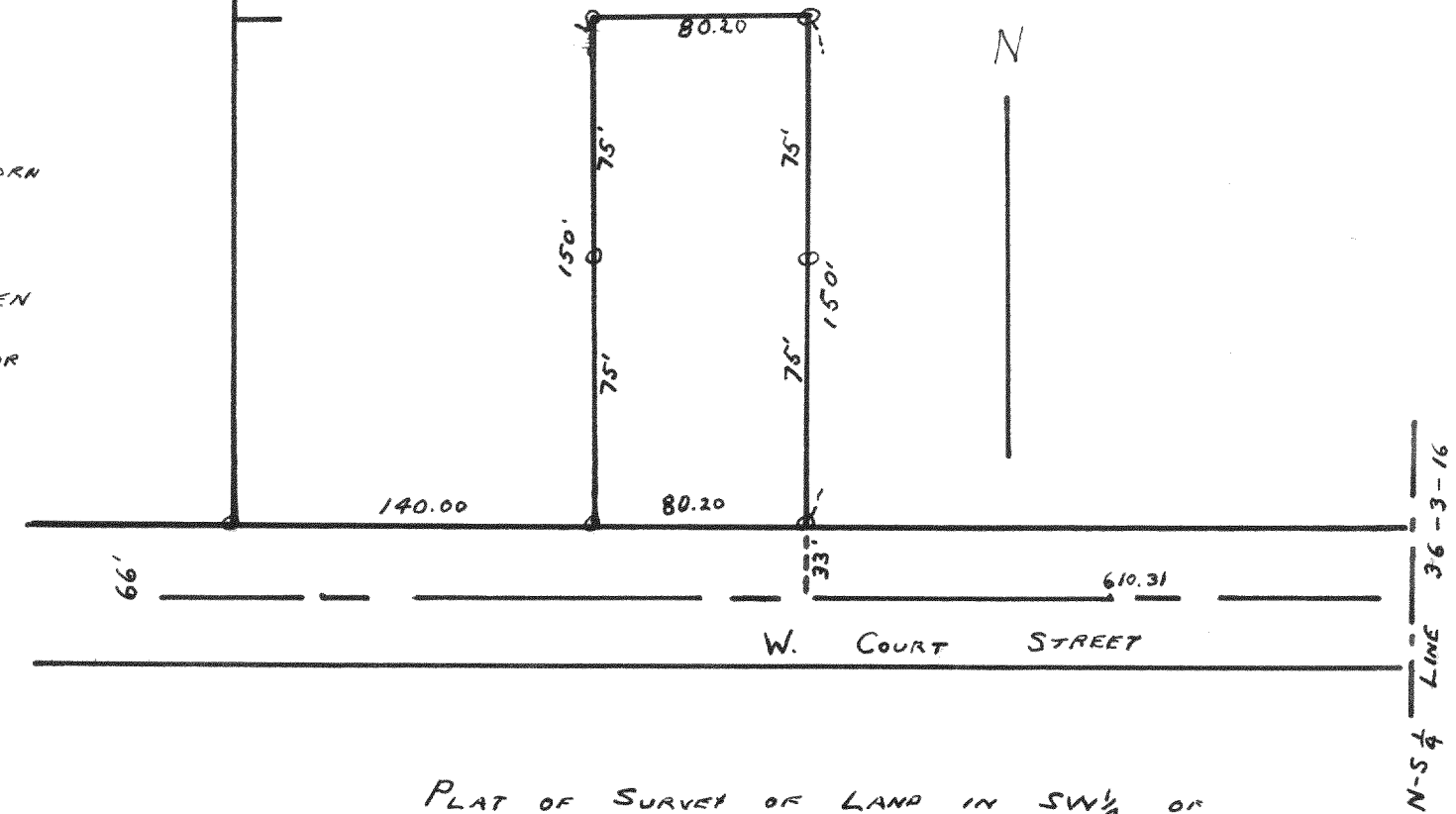

PLAT OF SURVEY OF LAND IN SW 1/4 OF
SECTION 36, T3N, R16E WALWORTH COUNTY,
WISCONSIN.
SEPTEMBER 1954 LLOYD L. JENSEN
COUNTY SURVEYOR

W. COURT STREET

N-S 1/4 LINE 36-3-16