

SURVEY OF A PARCEL
IN THE SW 1/4 SEC. 20
T4N R18E EAST TROY, WIS.
OCT 1966

Lloyd L Jensen
LLOYD L. JENSEN
CO. SURVEYOR

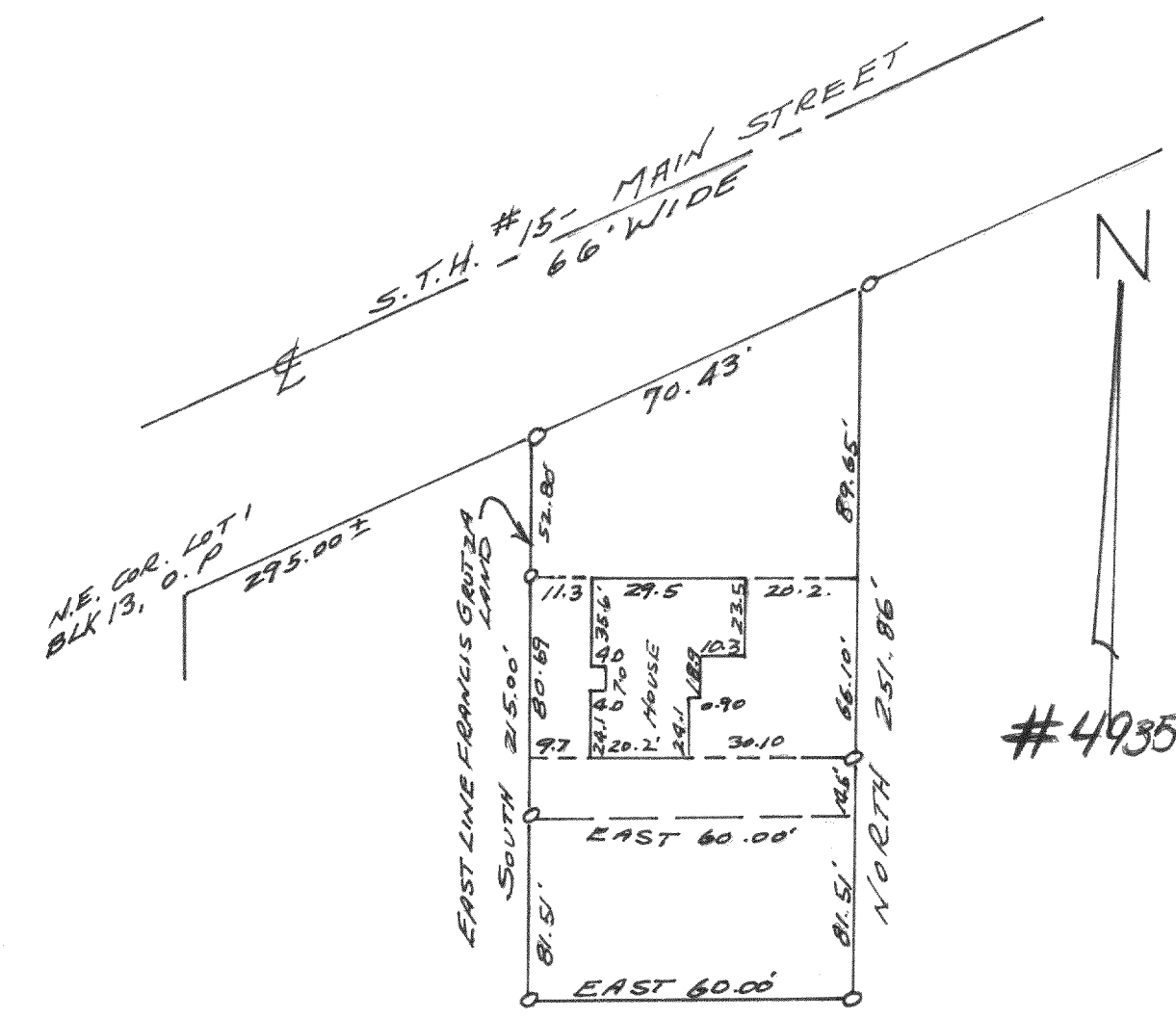
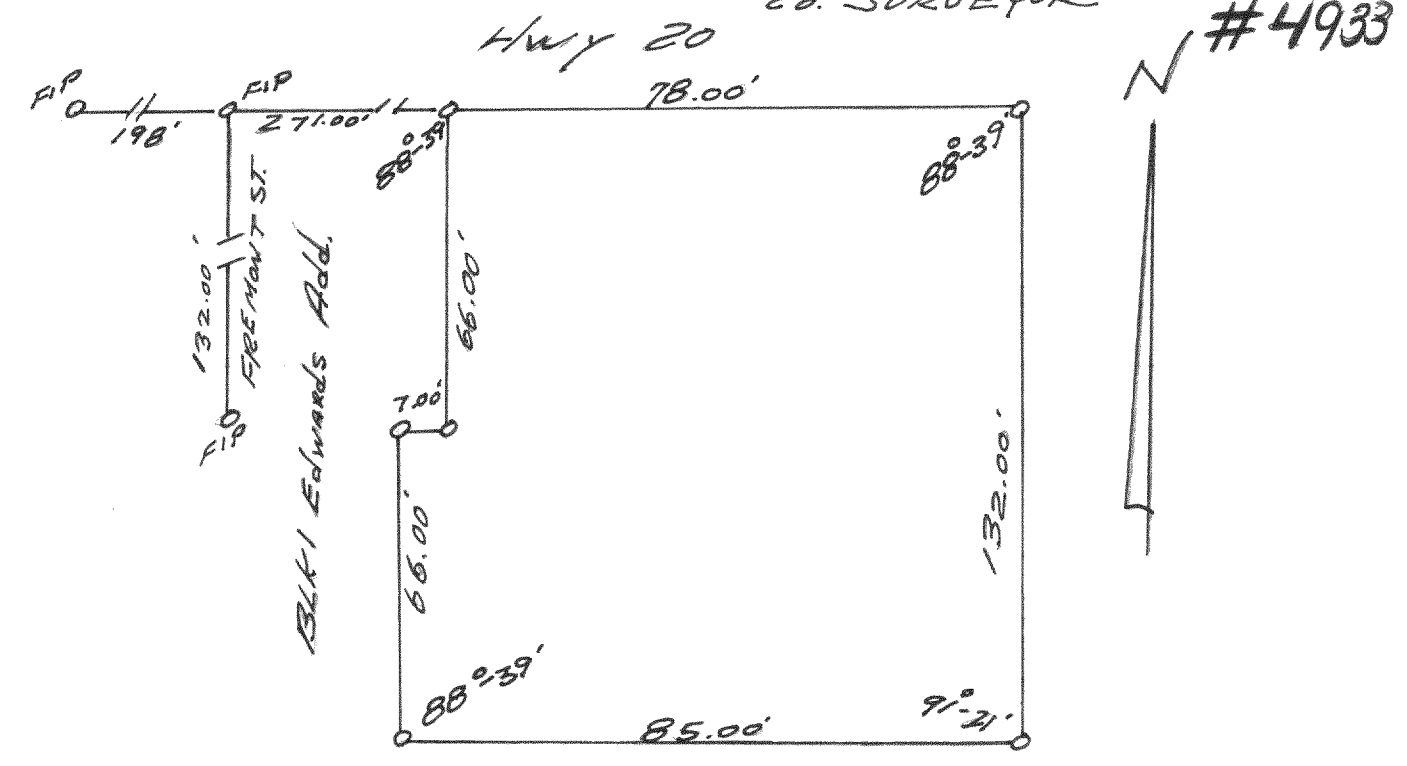

PLAT OF SURVEY OF LOT IN SW 1/4
SEC. 20, TAN RIBE, EAST TROY, WIS.
JUNE 5, 1967
Lloyd L Jensen
LLOYD L. JENSEN
COUNTY SURVEYOR

SURVEY OF NORTH LINE LOT 9 BLK 35
DAVIS ADD. ELKHORN, WISCONSIN.
April 1967

Lloyd L Jensen
LLOYD L. JENSEN
COUNTY SURVEYOR

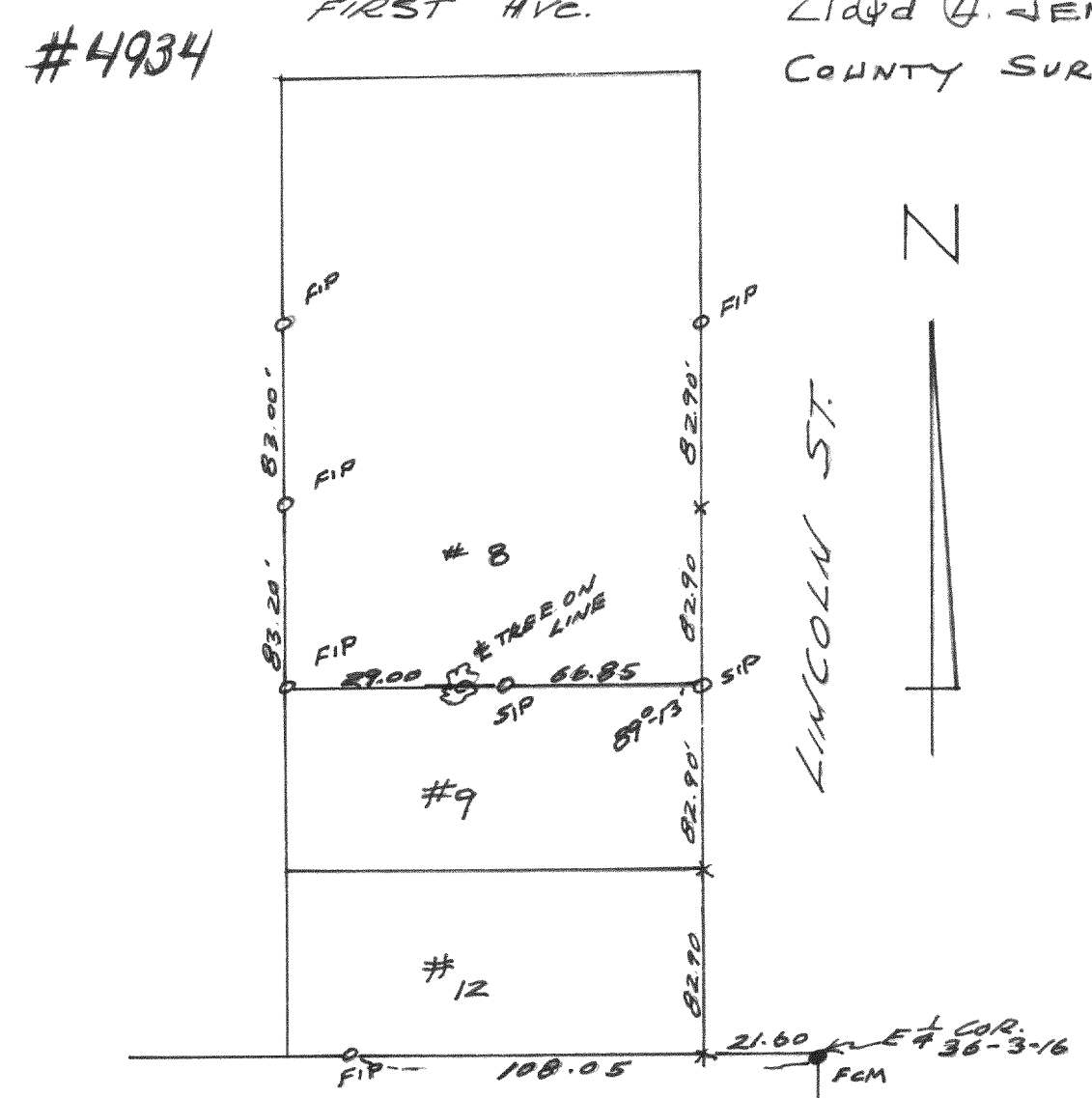

#4936

VAN BUREN ST.
42' WIDE

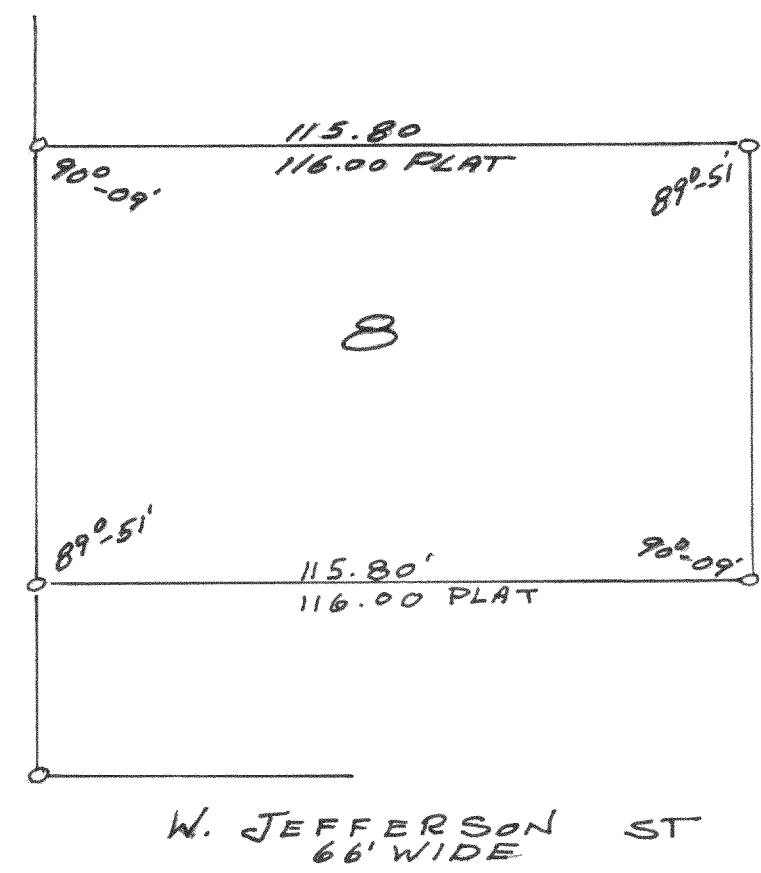

PLAT OF SURVEY OF
LOT 8 - TED'S ADD. CITY OF
ELKHORN, WIS.
OCT 10, 1967
Lloyd L Jensen
LLOYD L. JENSEN
COUNTY SURVEYOR