

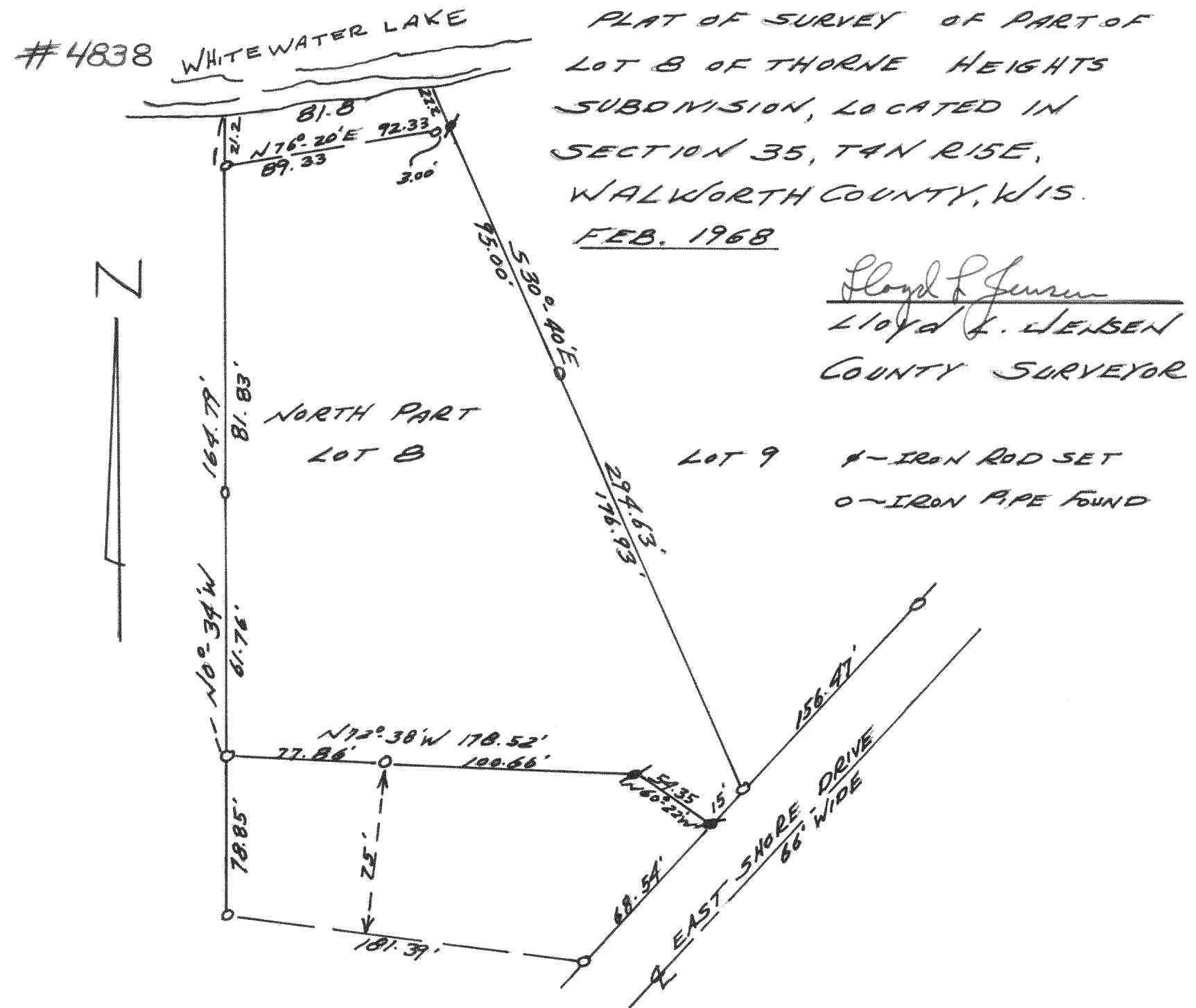

#4837
 PLAT OF SURVEY OF 2 PARCELS OF LAND
 LOCATED IN THE NW 1/4 OF SECTION 2,
 T3N R15E, WALWORTH COUNTY, WIS.
 JULY 12, 1966
 Lloyd L. Jensen
 LLOYD L. JENSEN
 COUNTY SURVEYOR

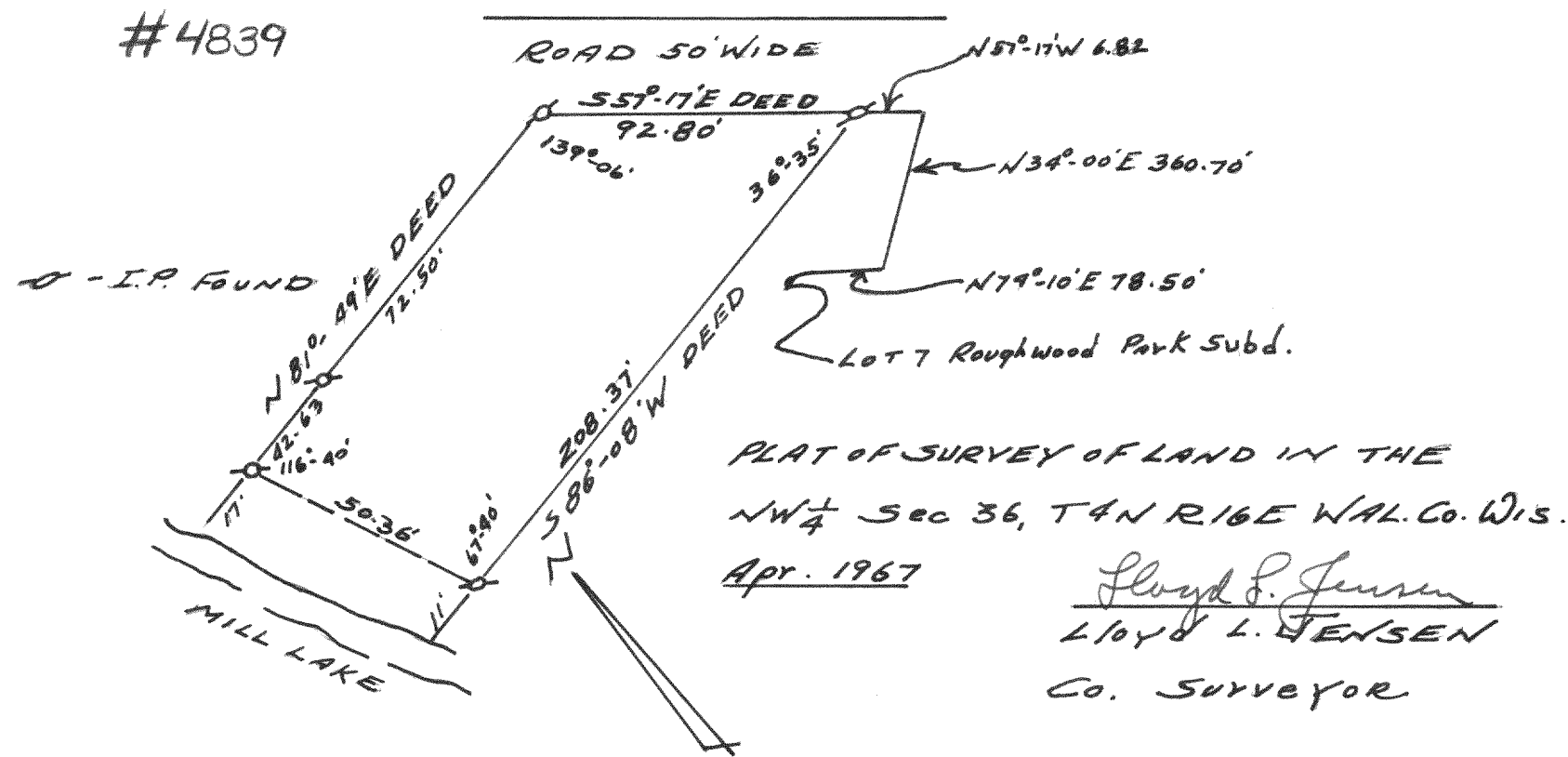

#4838 WHITEWATER LAKE
 PLAT OF SURVEY OF PART OF
 LOT B OF THORNE HEIGHTS
 SUBDIVISION, LOCATED IN
 SECTION 35, T4N R15E,
 WALWORTH COUNTY, WIS.
 FEB. 1968
 Lloyd L. Jensen
 LLOYD L. JENSEN
 COUNTY SURVEYOR



#4839
 ROAD 50' WIDE
 PLAT OF SURVEY OF LAND IN THE
 NW 1/4 SEC 36, T4N R16E WAL. CO. WIS.
 APR. 1967
 Lloyd L. Jensen
 LLOYD L. JENSEN
 Co. Surveyor

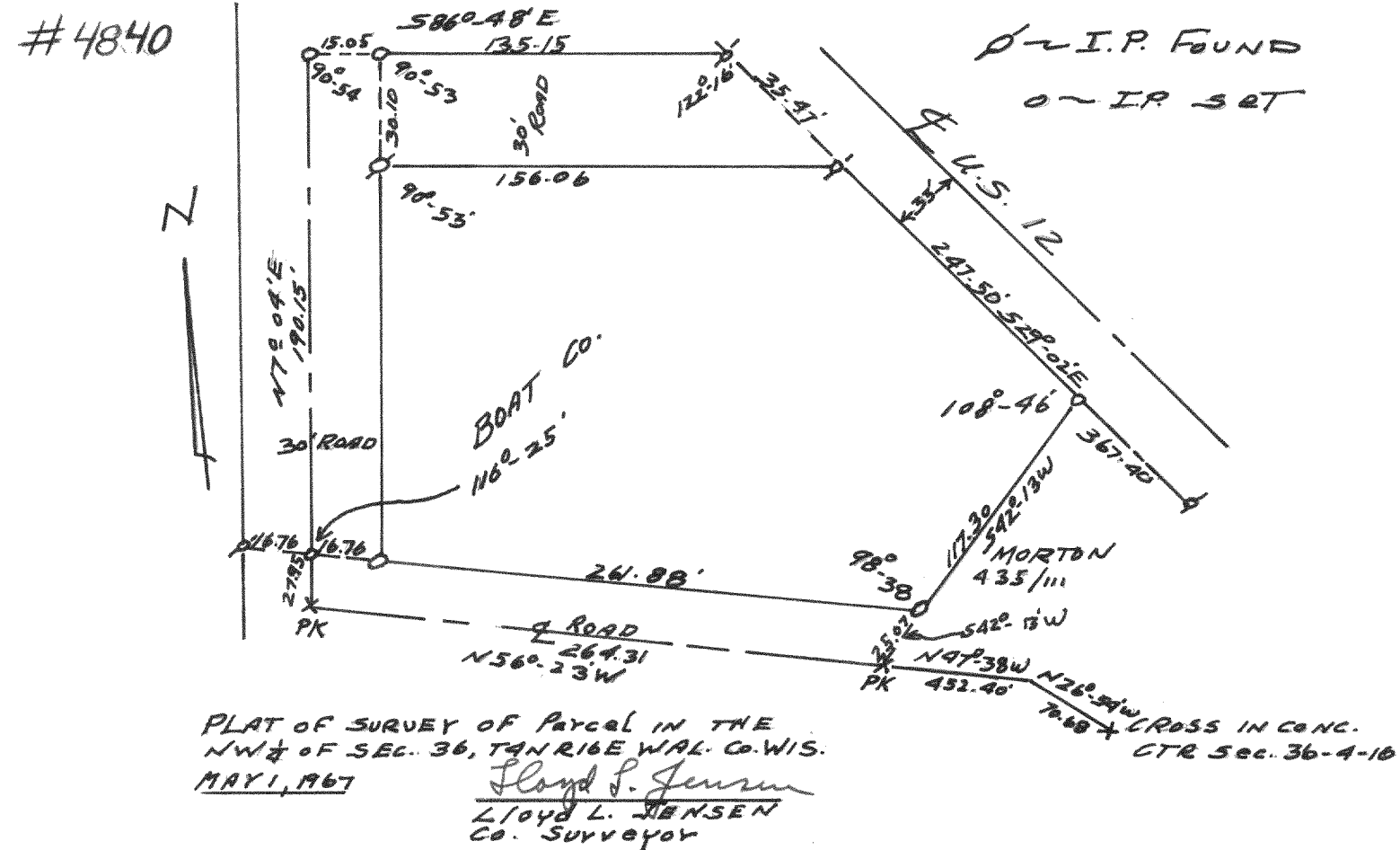

#4840
 PLAT OF SURVEY OF Parcel IN THE
 NW 1/4 OF SEC. 36, T4N R16E WAL. CO. WIS.
 MAY 1, 1967
 Lloyd L. Jensen
 LLOYD L. JENSEN
 Co. Surveyor