

PLAT OF SURVEY OF PARCEL IN
NE 1/4 of SE 1/4 SECTION 19 T4N R18E
VILLAGE OF EAST TROY, WALWORTH
COUNTY, WISCONSIN April 1954, Lloyd J. Jensen
County Surveyor

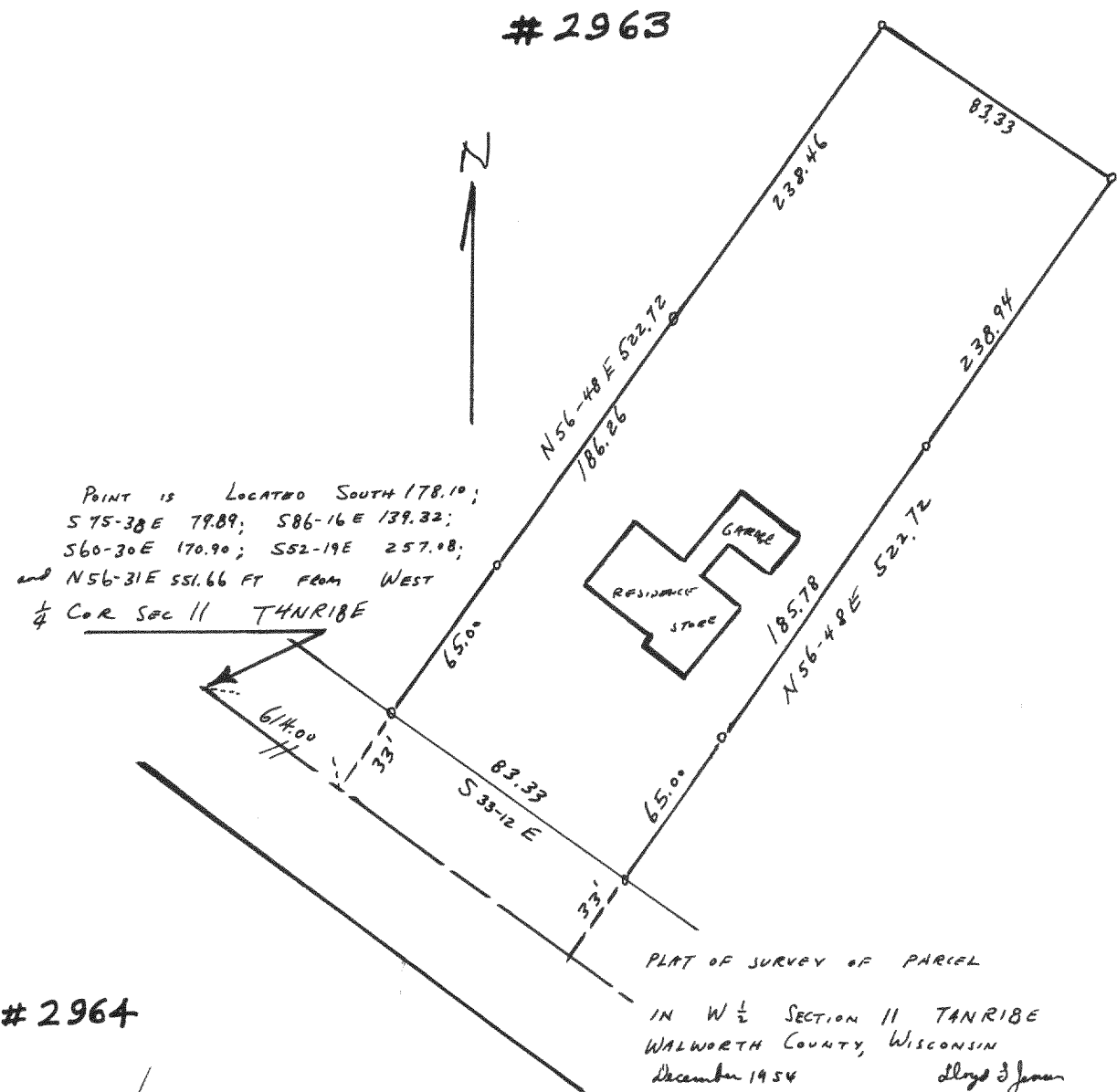

Point is Located South 178.10;
S 75-38 E 79.89; S 86-16 E 139.32;
S 60-30 E 170.90; S 52-19 E 257.08;
and N 56-31 E 551.66 FT FROM WEST
1/4 COR SEC 11 T4N R18E

PLAT OF SURVEY OF PARCEL
IN W 1/2 SECTION 11 T4N R18E
WALWORTH COUNTY, WISCONSIN
December 1954 Lloyd J. Jensen
County Surveyor

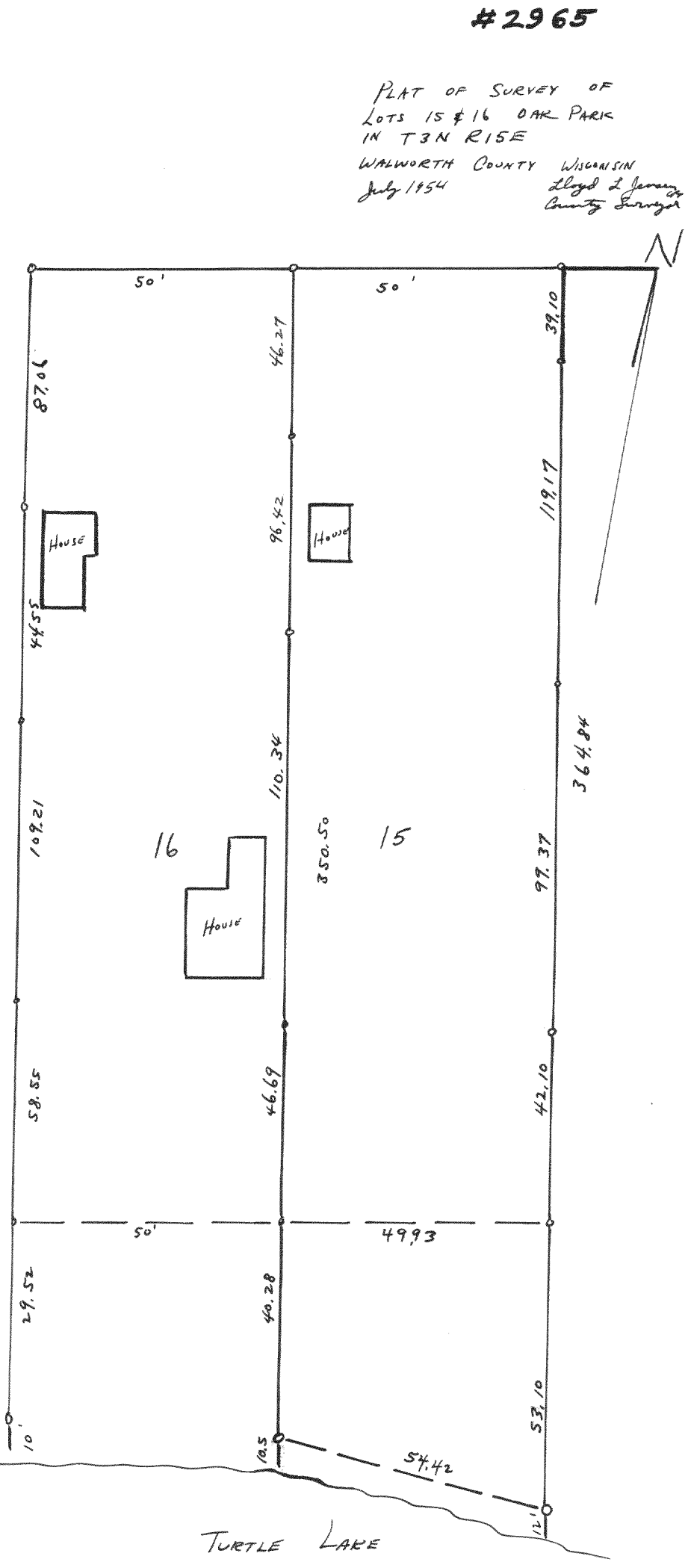

PLAT OF SURVEY OF
LOTS 15 & 16 OAK PARK
IN T3N R15E
WALWORTH COUNTY WISCONSIN
July 1954 Lloyd J. Jensen
County Surveyor

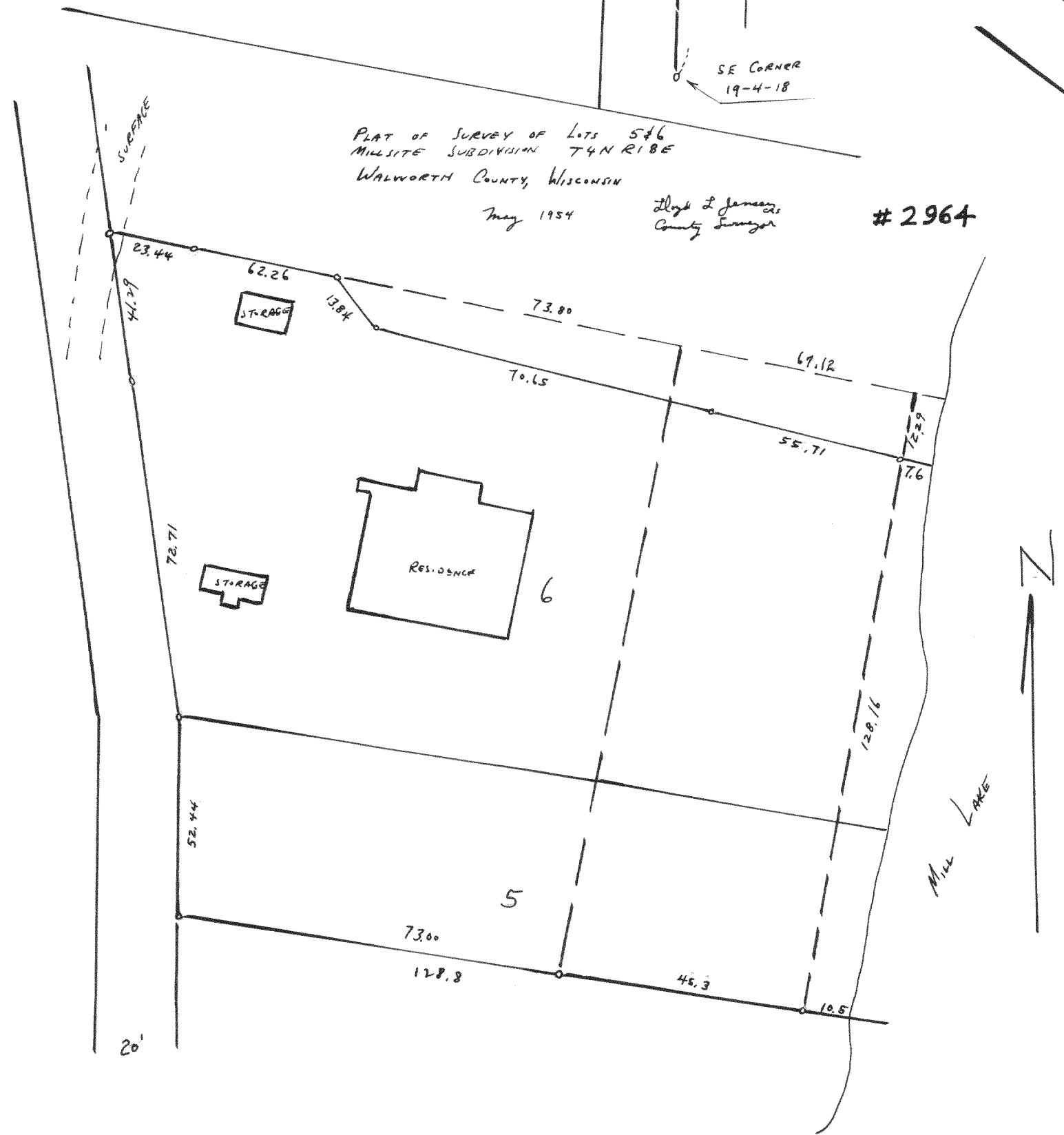

PLAT OF SURVEY OF LOTS 5 & 6
MILLSITE SUBDIVISION T4N R18E
WALWORTH COUNTY, WISCONSIN
May 1954 Lloyd J. Jensen
County Surveyor