

#2925

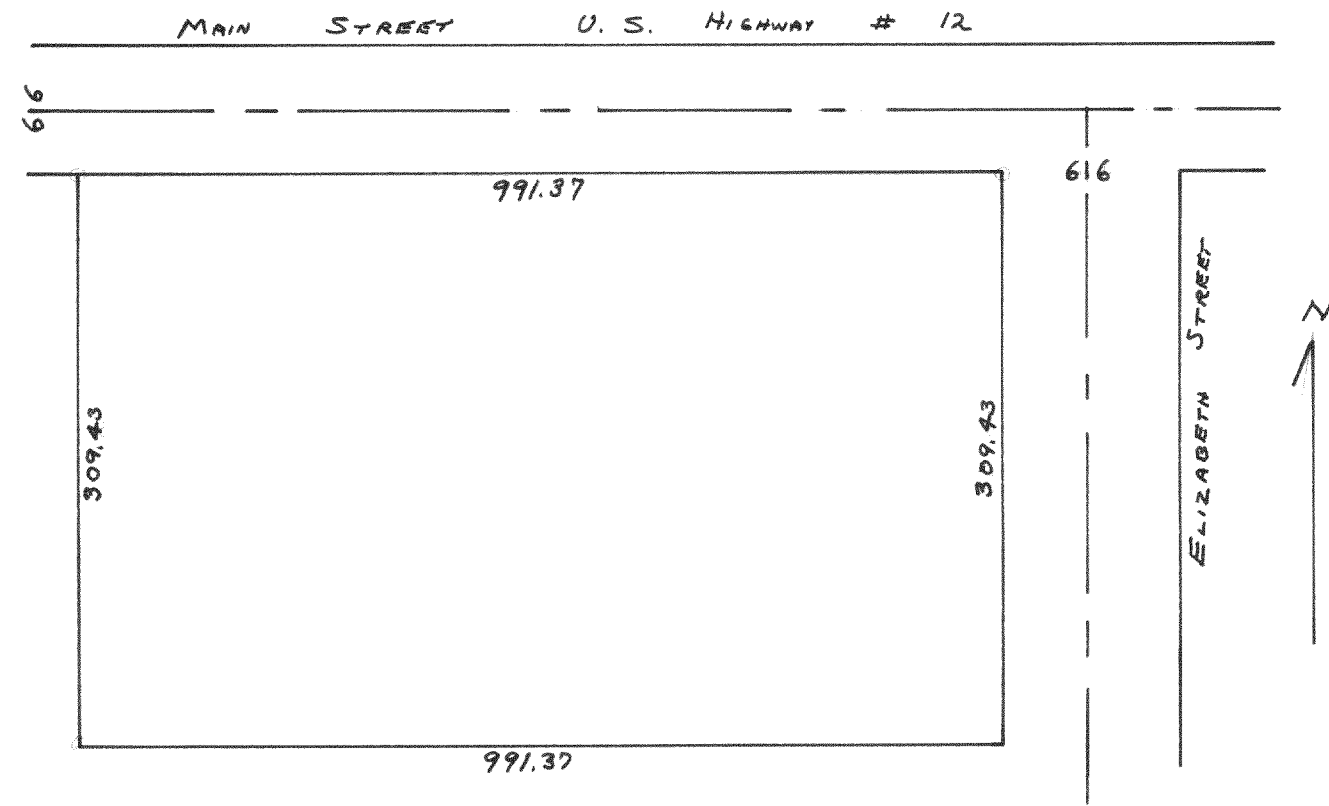

PART OF THE NW $\frac{1}{4}$ OF THE SW $\frac{1}{4}$ OF SECTION 5, T4N, R15E
 LOCATED IN THE CITY OF WHITEWATER, WALWORTH COUNTY,
 WISCONSIN.
 1954

LLOYD L. JENSEN
 SA.
 COUNTY SURVEYOR

#2926

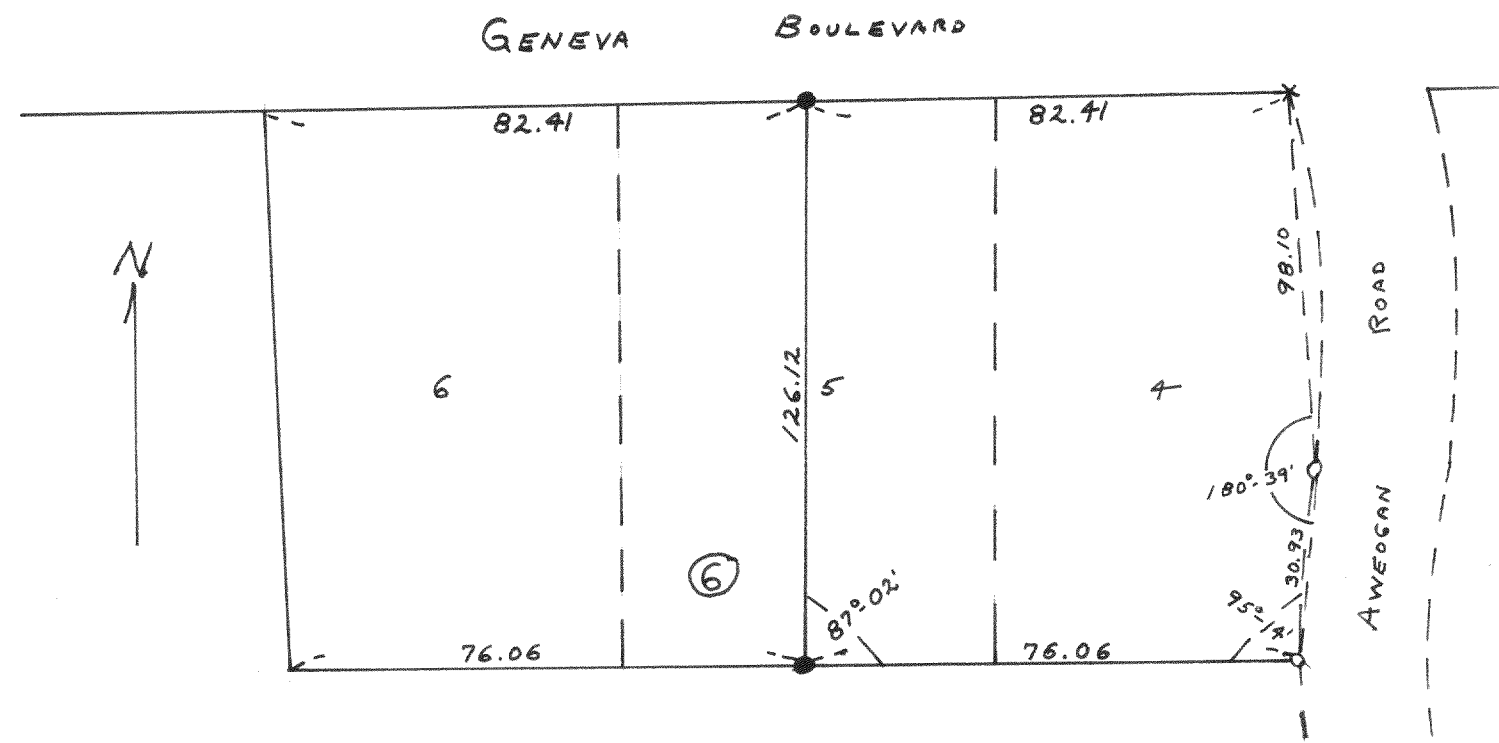

PLAT OF SURVEY OF LOTS 4, 5 AND 6, BLOCK 6,
 INDIAN HILLS SUBDIVISION, VILLAGE OF FONTANA WALWORTH
 COUNTY, WISCONSIN
 MARCH 1954

LLOYD L. JENSEN
 SA.
 COUNTY SURVEYOR

#2927

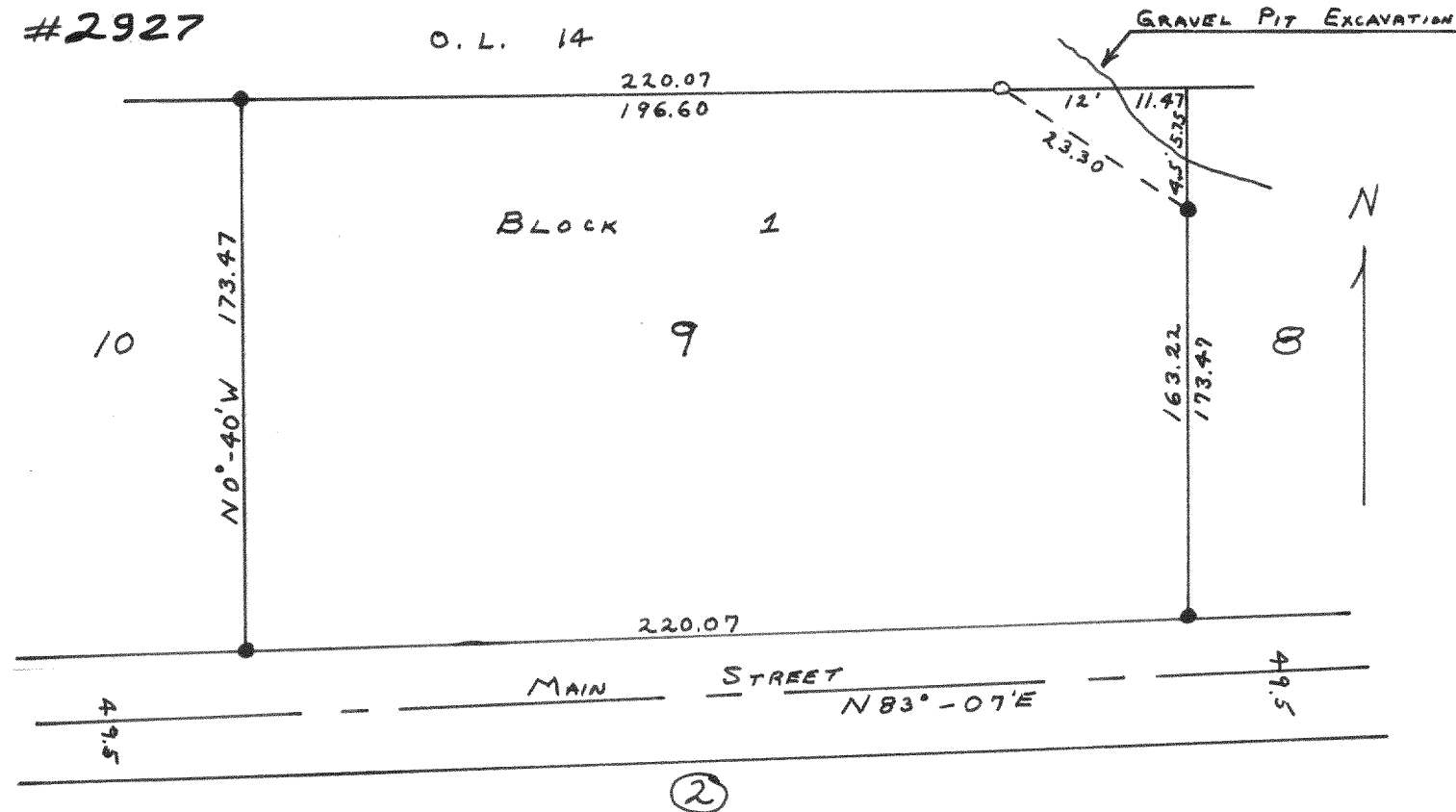

PLAT OF SURVEY OF LOT 9 OF BLOCK 1 OF
 C. L. DOUGLASS ADDITION NO. 1 LOCATED IN THE VILLAGE
 OF FONTANA-ON-GENEVA LAKE WALWORTH COUNTY, WISCONSIN
 MARCH 1954

LLOYD L. JENSEN
 SA.
 COUNTY SURVEYOR

#2928

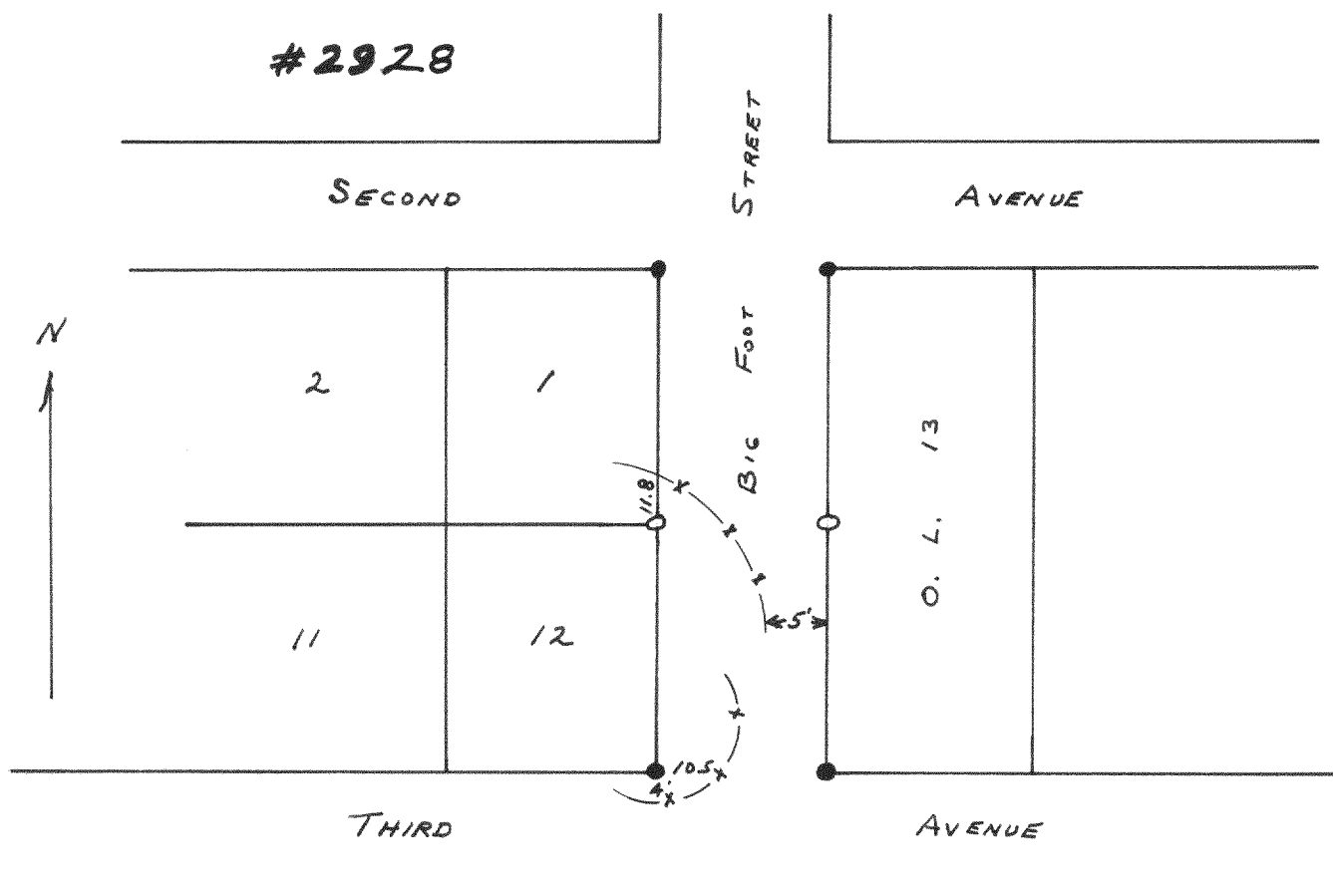

PLAT OF SURVEY OF BIG FOOT STREET BETWEEN SECOND
 AND THIRD AVENUES, VILLAGE OF FONTANA, WALWORTH COUNTY,
 WISCONSIN.

MARCH 1954

LLOYD L. JENSEN
 SA.
 COUNTY SURVEYOR