

#4508

PLAT OF SURVEY  
OF

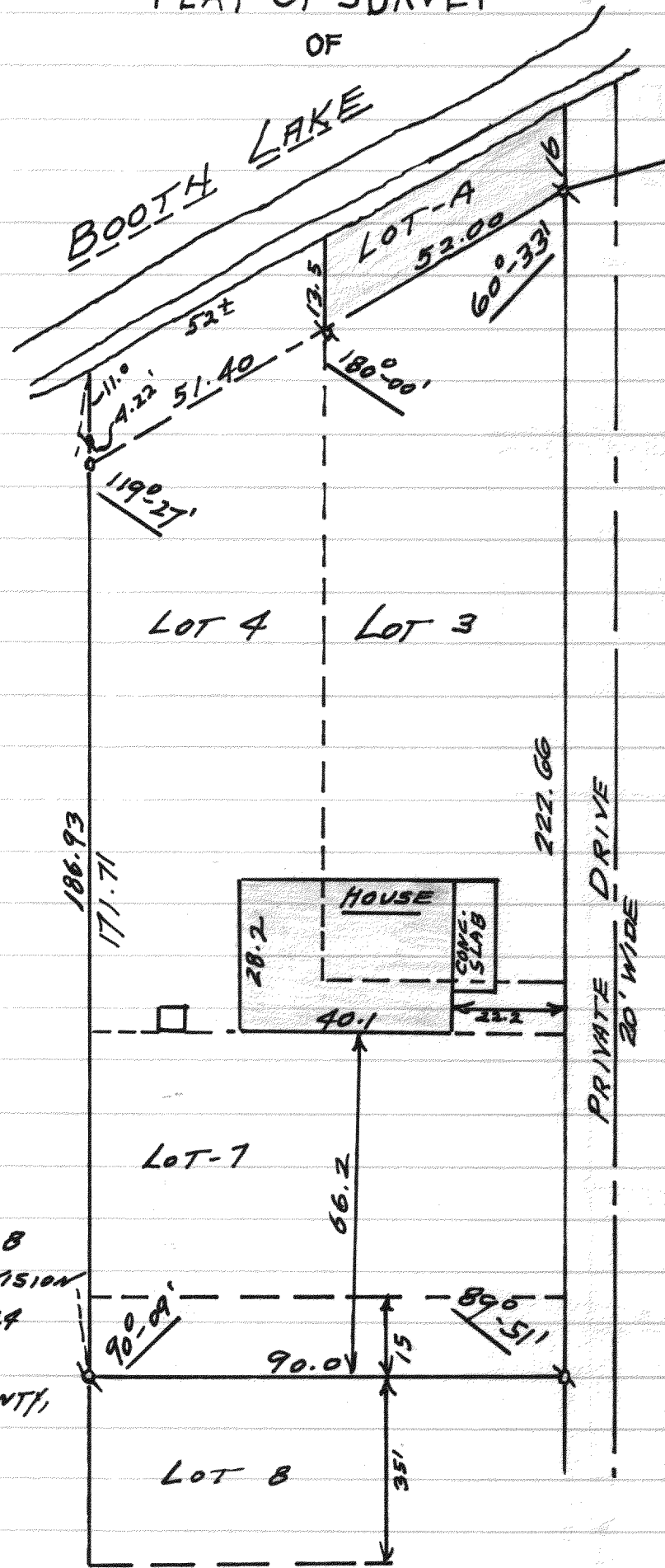

LOT 3-4-7 AND  
NORTH 15' LOT 8  
FENLON'S SUBDIVISION  
NE 1/4 SECTION 24  
T4N-R17E  
WALWORTH COUNTY,  
WISCONSIN.

APRIL 1966

*Lloyd Jensen*  
COUNTY SURVEYOR

#4509

PLAT OF SURVEY  
OF

A PARCEL OF LAND LOCATED IN THE  
SE 1/4 OF SECTION 36, T3N R16E  
CITY OF ELKHORN, WALWORTH  
COUNTY, WISCONSIN.

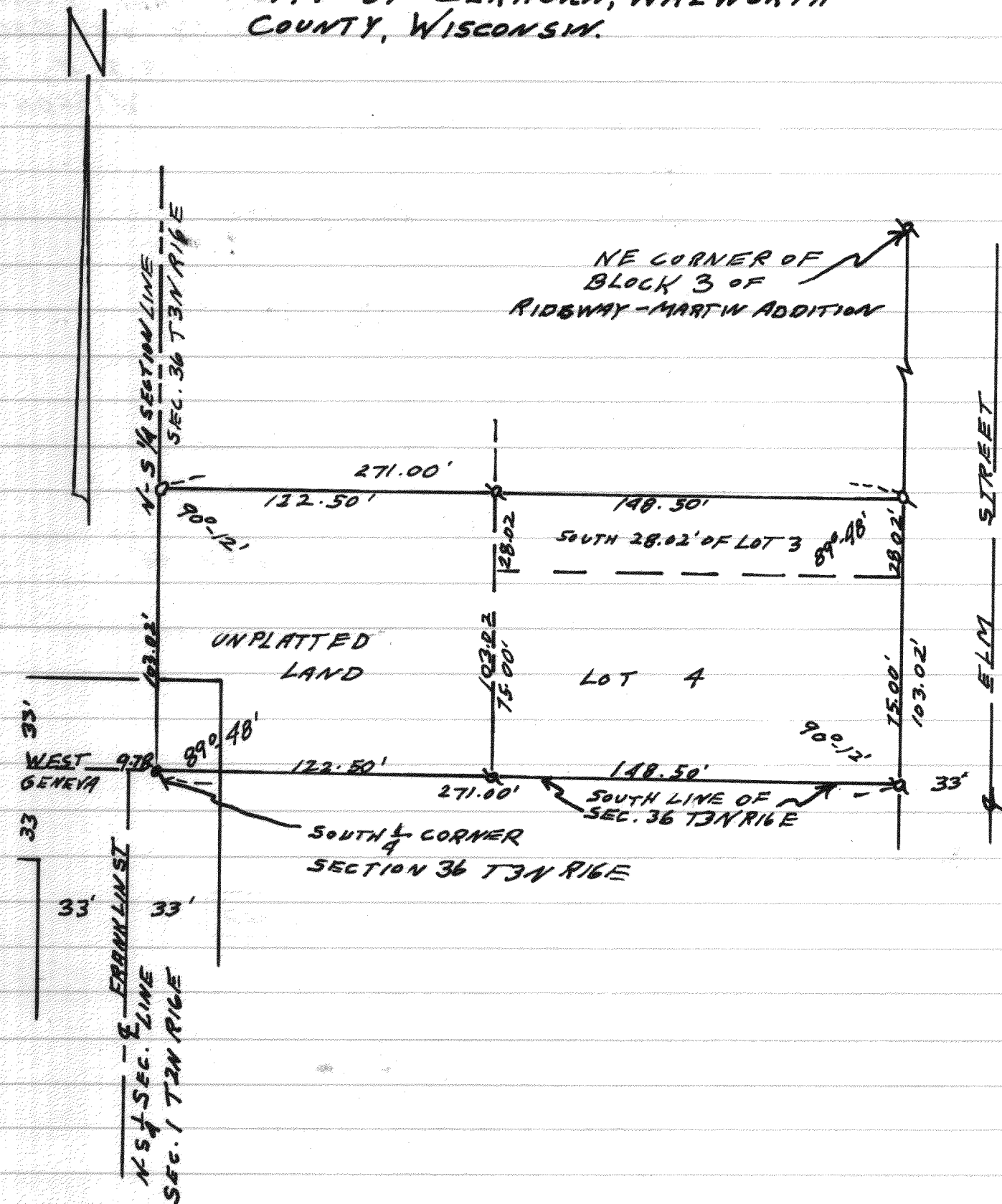

MAY 3, 1966

*Lloyd Jensen*  
COUNTY SURVEYOR