

#4338

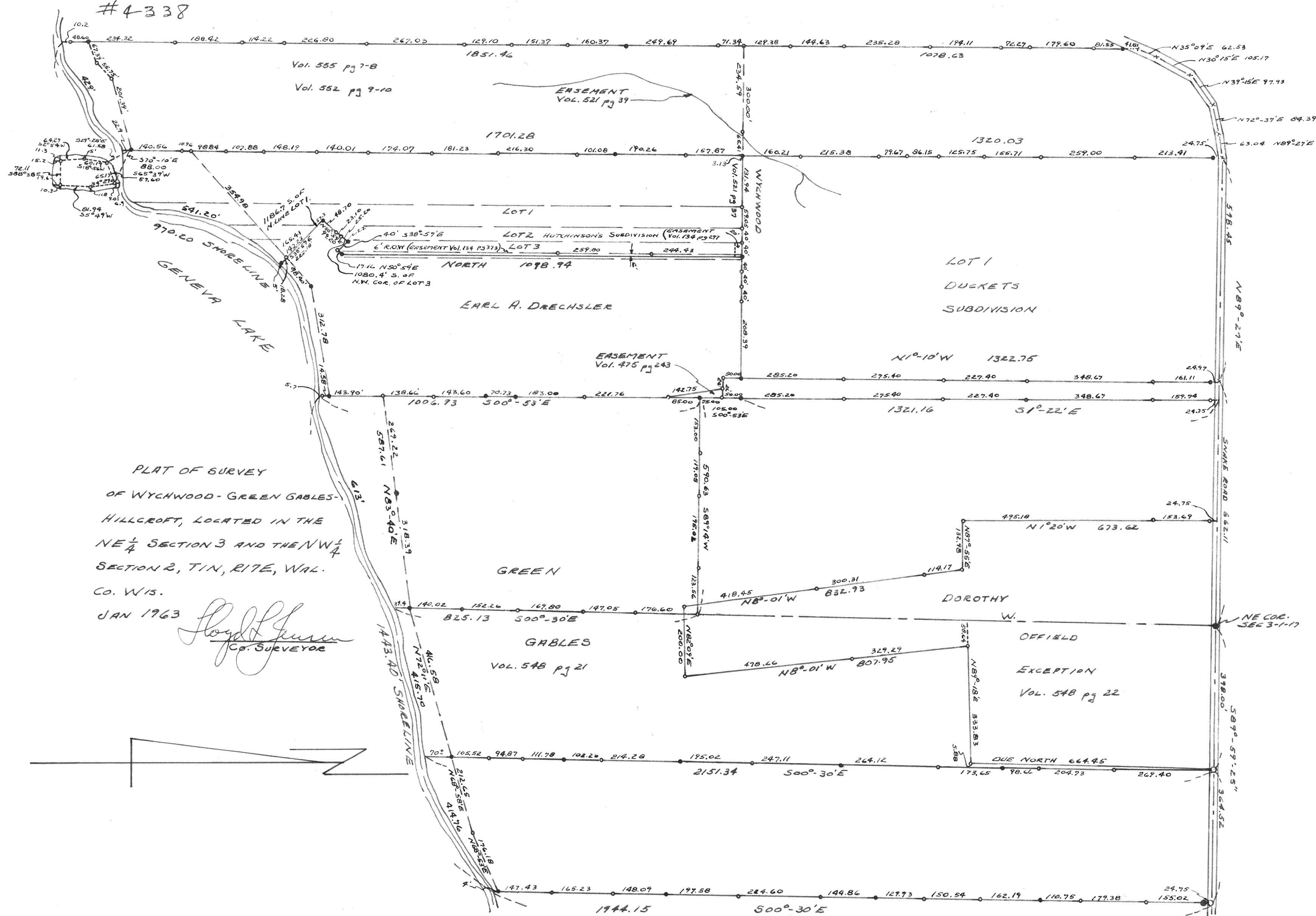

PLAT OF SURVEY
 OF WYCHWOOD - GREEN GABLES -
 HILLCROFT, LOCATED IN THE
 NE 1/4 SECTION 3 AND THE NW 1/4
 SECTION 2, T1N, R17E, WAL.
 CO. WIS.

JAN 1963
Lloyd L. Gustin
 CO. SURVEYOR

