

# 4093

PLAT OF SURVEY OF  
LOT 2 SUNSET HILLS SHORES  
T1N, R17E  
WALWORTH COUNTY, WISCONSIN

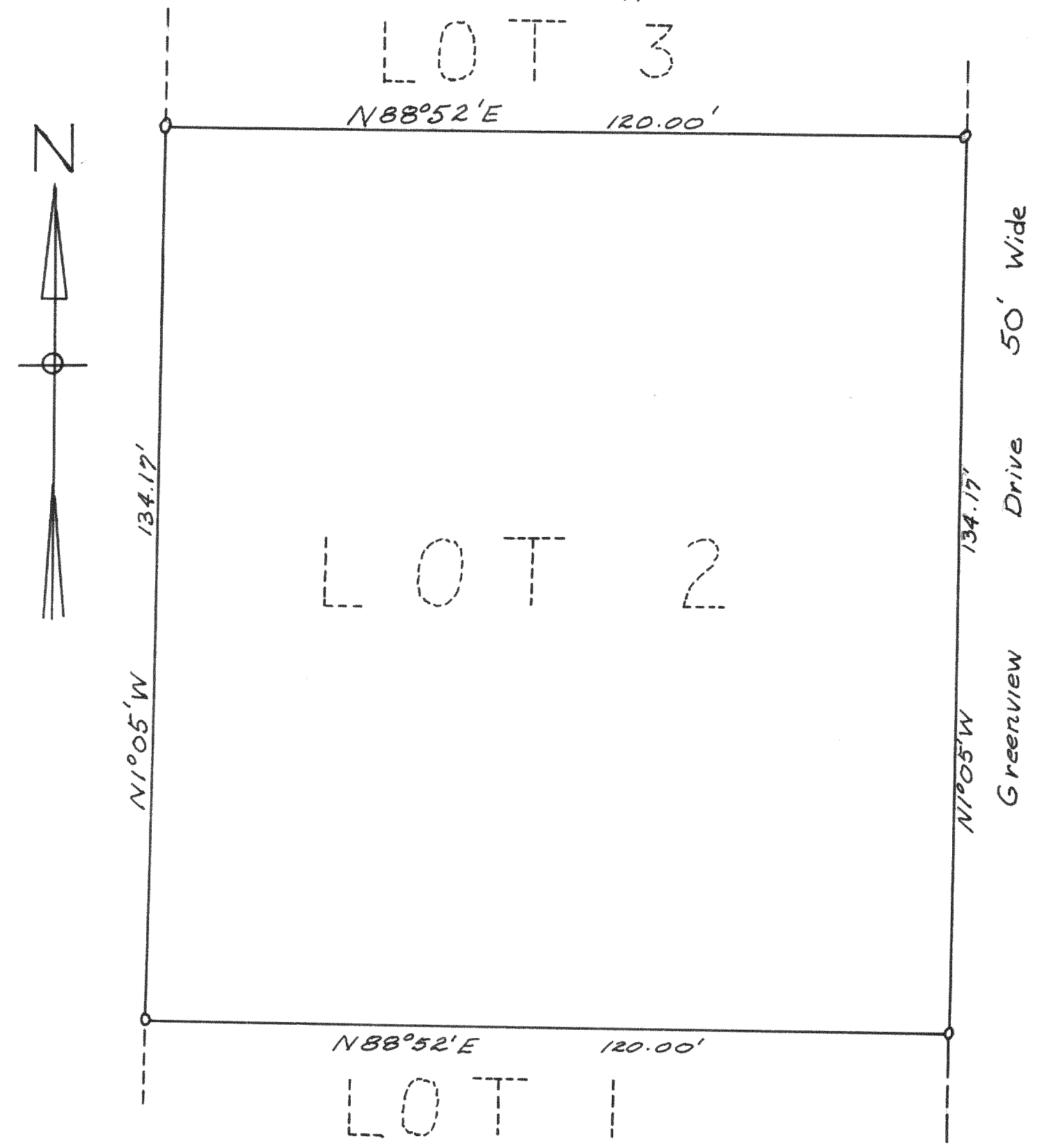

July 1962  
*Lloyd Jensen*  
Wal. Co. Surveyor

# 4094

PLAT OF SURVEY OF  
Lot 10, Edgewater Terrace  
Located in Section, T1N, R17E  
WALWORTH COUNTY, WISCONSIN

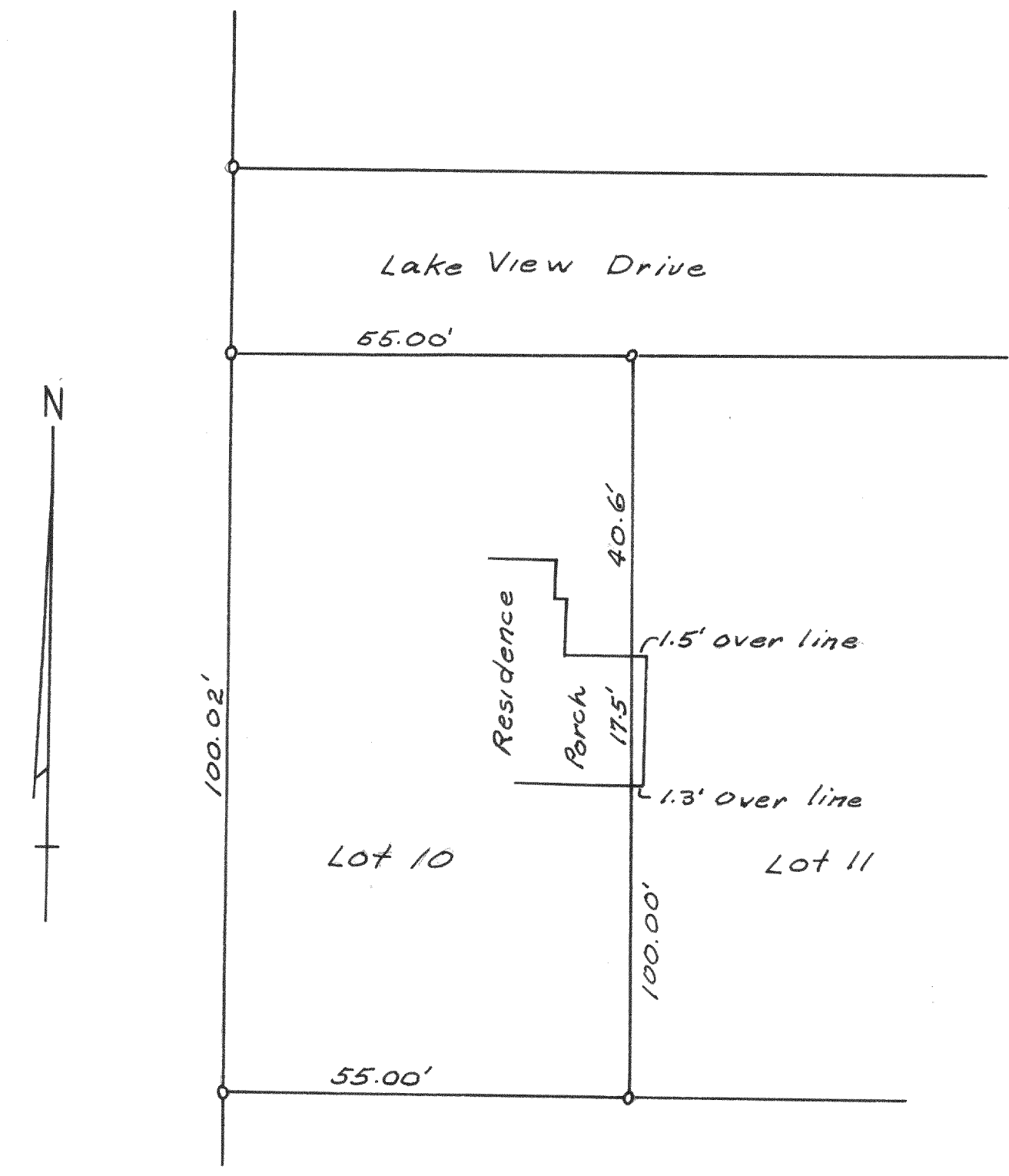

May 1959  
*Lloyd Jensen*  
Wal. County Surveyor