

2621

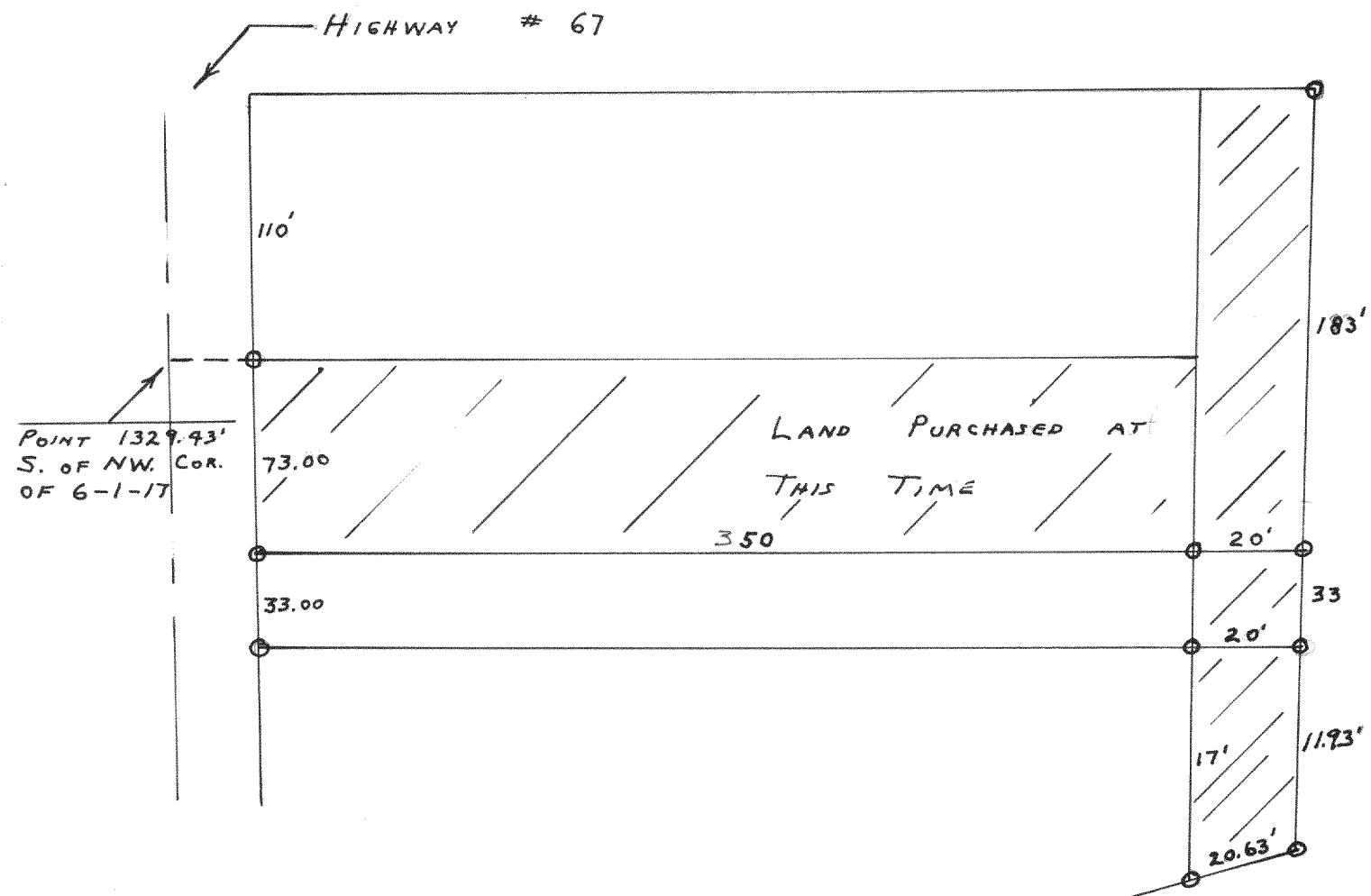

PLAT OF SURVEY OF LAND ADDITION TO THE GLOBE MARINE CO. IN SECTION 6, T14N, R17E.

DECEMBER 1951

Lloyd L Jensen SA
COUNTY SURVEYOR

2623

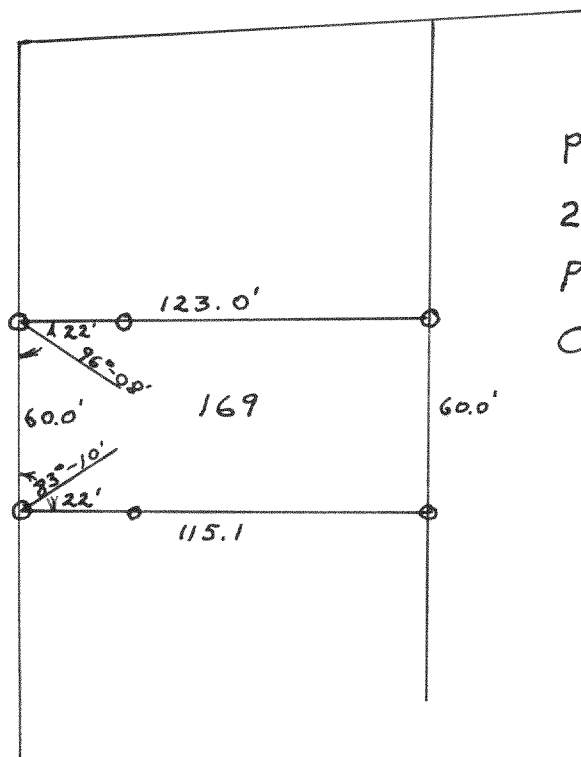

PLAT OF SURVEY OF LOT 169 OF 2ND. ADDITION TO CEDAR POINT PARK, WILLIAMS BAY, WIS. OCTOBER 1952

Lloyd L Jensen
COUNTY SURVEYOR

2622

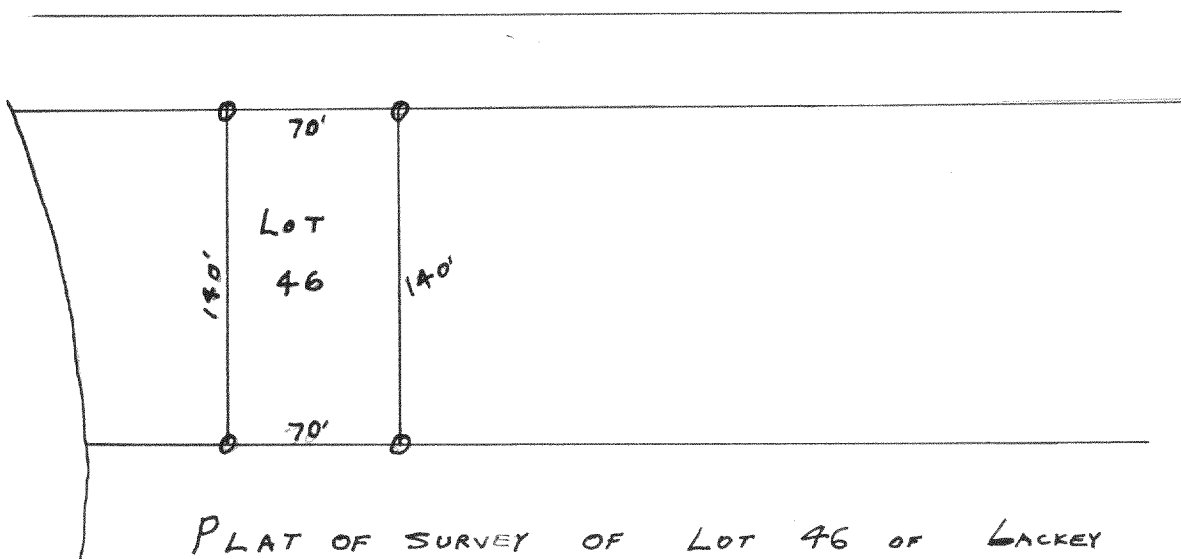

PLAT OF SURVEY OF LOT 46 OF LACKEY BROTHERS SUBDIVISION WILLIAMS BAY.

DEC. 29, 1952

Lloyd L Jensen
County Surveyor CRD

TOP OF SLOPE OF THE EXCAVATED AREA THAT EXTENDS EAST ONTO LOT 6 AT THIS DATE

2624

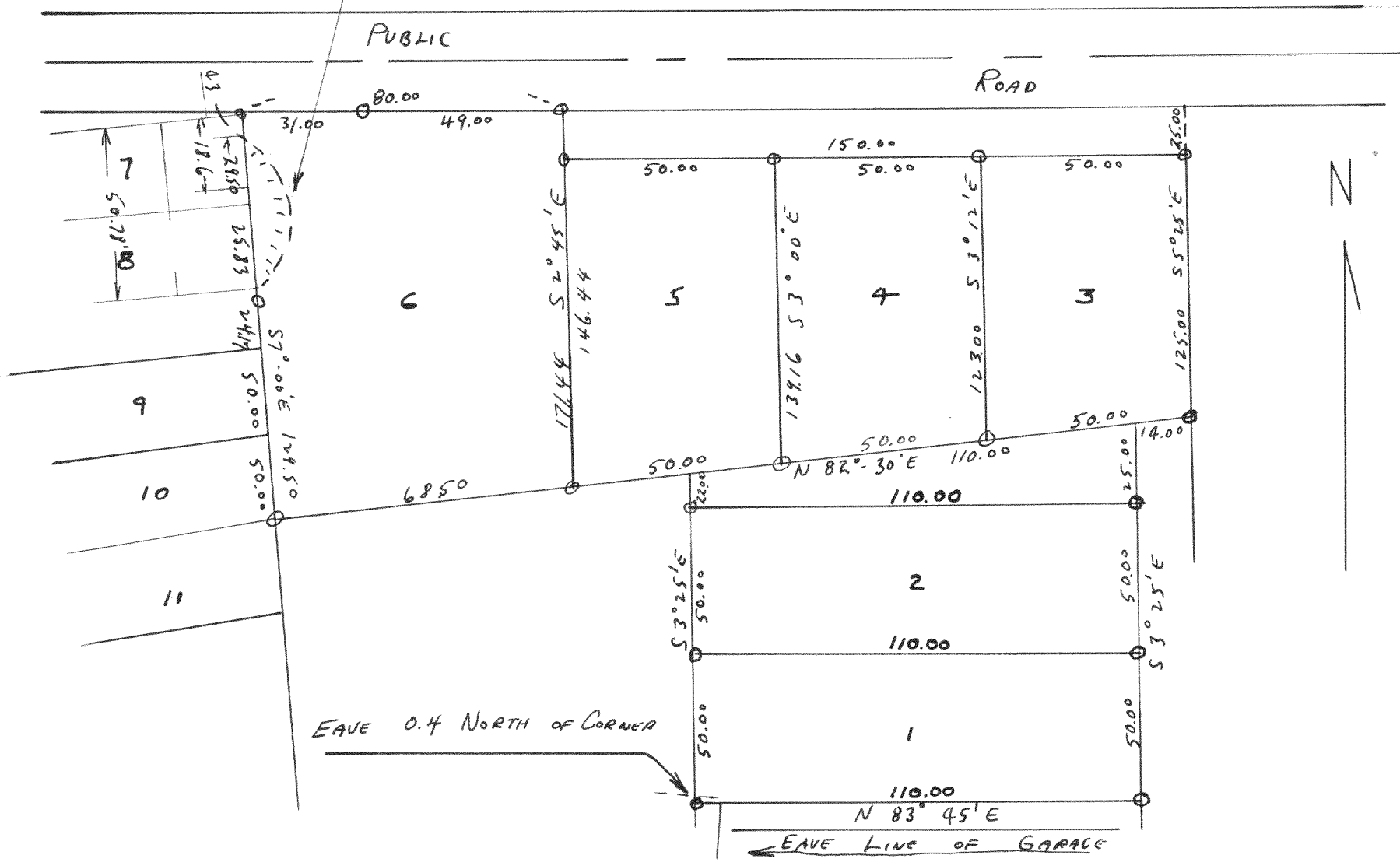

PLAT OF SURVEY OF LOTS 1, 2, 3, 4, 5 AND 6, MCGRAW'S PARK SUBDIVISION LOCATED IN T4N, R18E, WALWORTH COUNTY, WISCONSIN

JANUARY 1953 Lloyd L Jensen
COUNTY SURVEYOR CRD.