

3956

Plat of survey of part of lots 1, 2 and 3, of Roughwood Park Subdivision and unplotted lands in section 36, TAN RICE, of Walworth County, Wisconsin (Described as parcels 1, 2 and 3 in Contract Oct 1960)

Lloyd S. Jensen
County Surveyor
Lauderdale Lake
(Mill Lake)

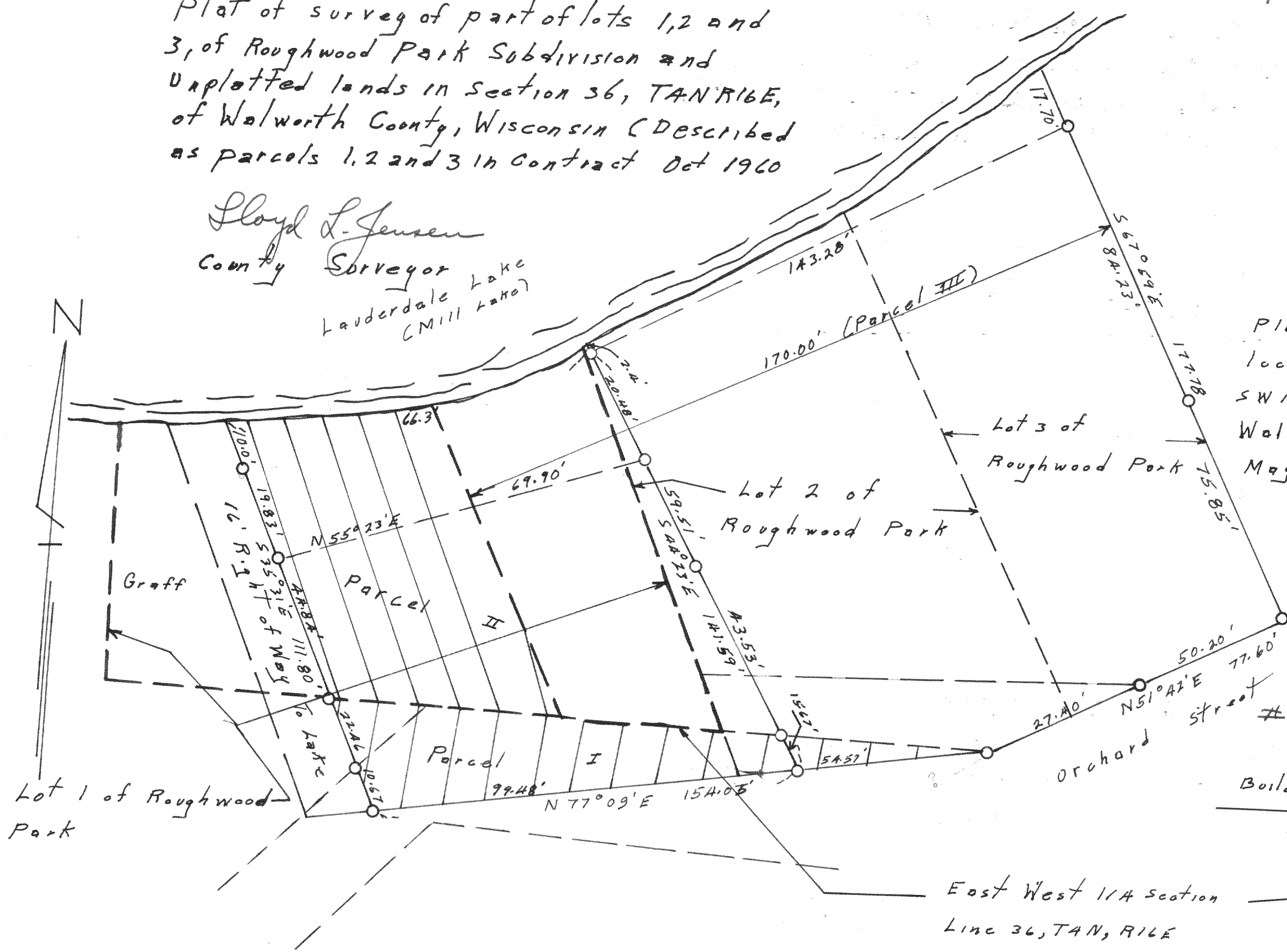

3957

Plat of survey of land located in the SW 1/4 of SW 1/4 of section 22, TIN RICE Walworth County Wisconsin May 1960

Lloyd S. Jensen
County Surveyor

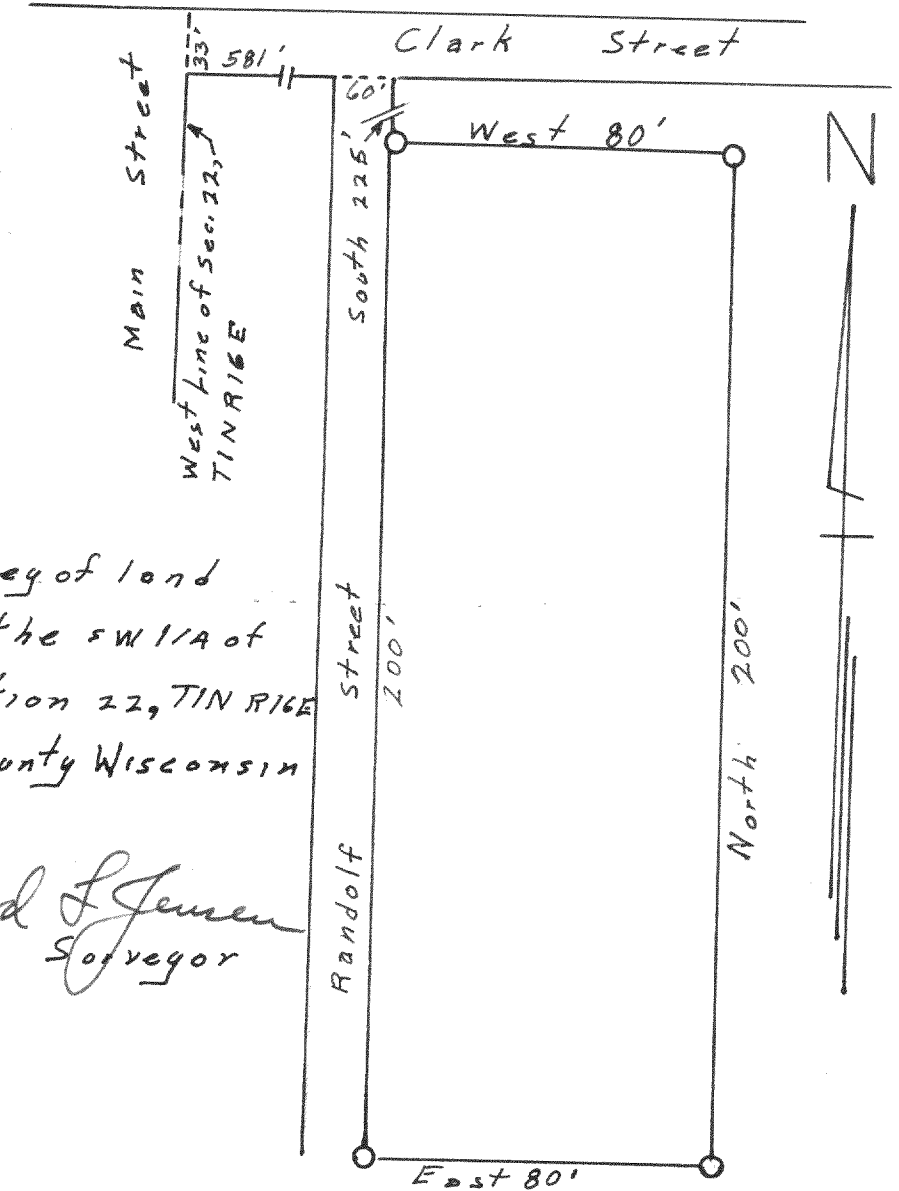

3958

Plat of survey of part of Lot 1, block 8, Original plat of the Village (now City) of Whitewater, Walworth County Wisconsin Dec. 1960

Lloyd S. Jensen
County Surveyor

