

#3925

PLAT OF SURVEY OF

A PARCEL OF LAND LOCATED IN THE SOUTH 1/2 OF THE NORTH 1/2 OF THE NORTHEAST 1/4 OF SECTION 35, T1N, R1E, VILLAGE OF GENOA CITY, WALWORTH COUNTY, WISCONSIN.

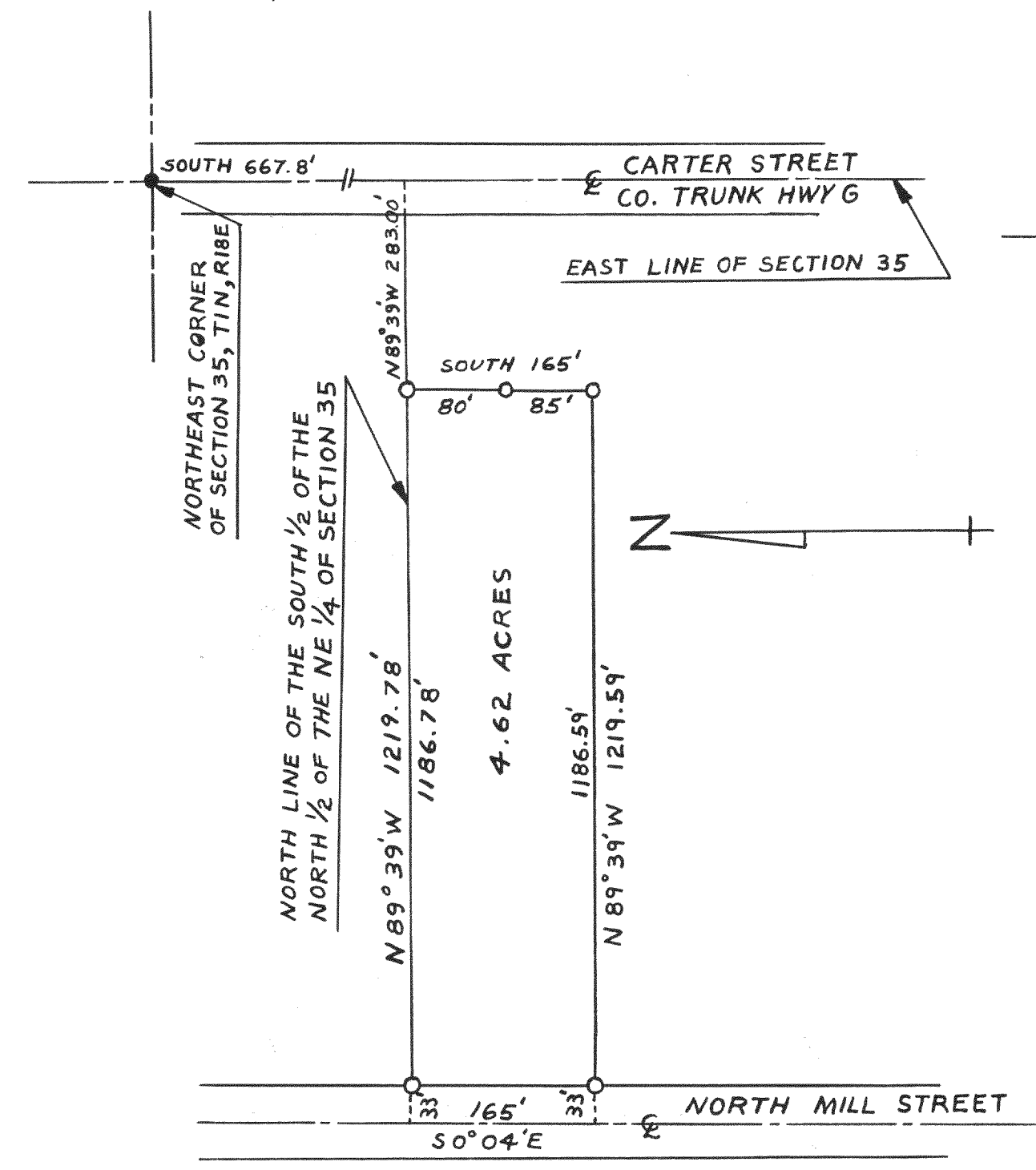

MARCH, 1961

Lloyd L. Jensen
COUNTY SURVEYOR

#3926

PLAT OF SURVEY OF

A PARCEL OF LAND LOCATED IN THE SOUTH 1/2 OF THE NORTH 1/2 OF THE NORTHEAST 1/4 OF SECTION 35, T1N, R1E, VILLAGE OF GENOA CITY, WALWORTH COUNTY, WISCONSIN.

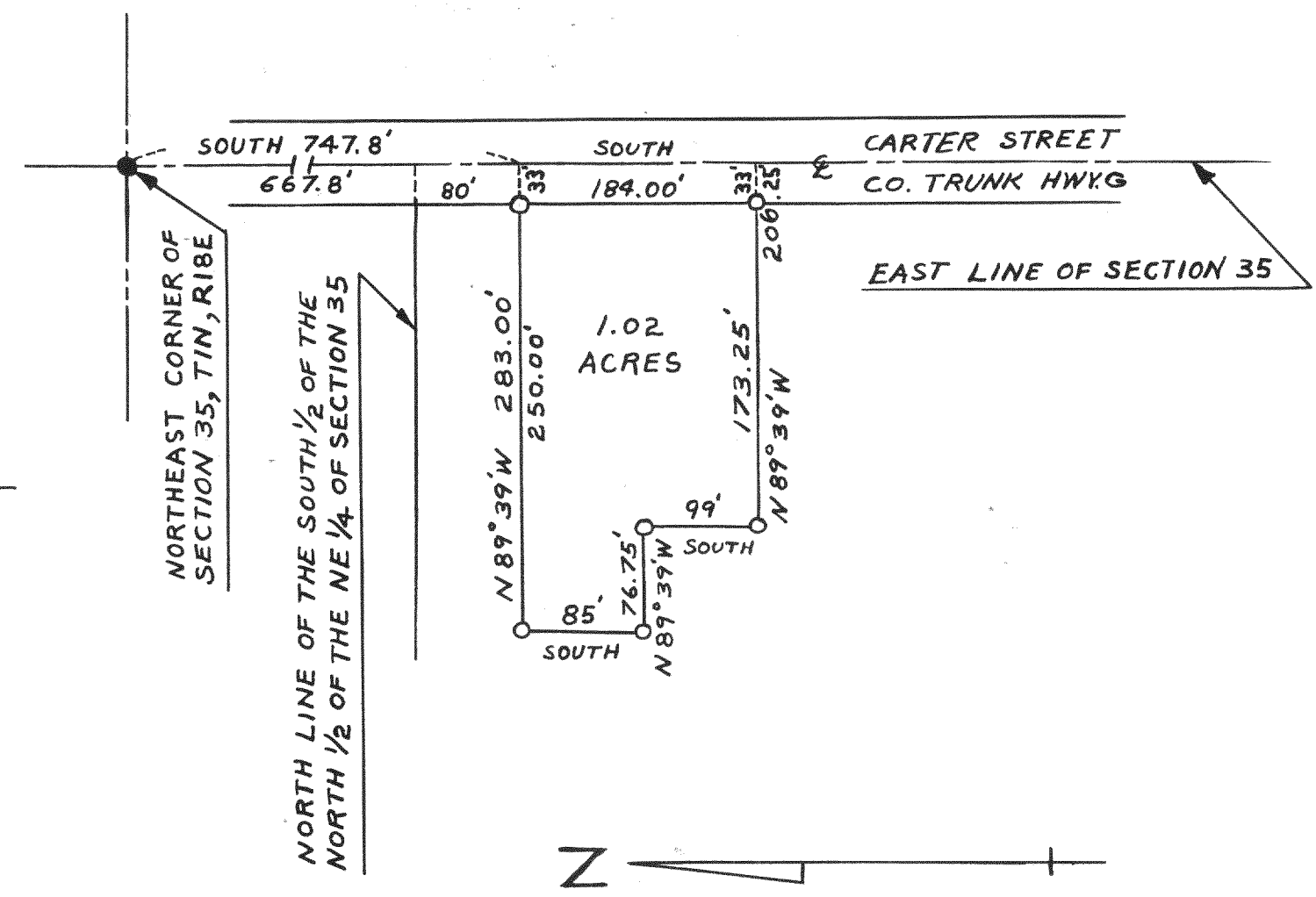

MARCH, 1961

Lloyd L. Jensen
COUNTY SURVEYOR

#3927

PLAT OF SURVEY OF

A PARCEL OF LAND LOCATED IN THE NORTHEAST 1/4 OF SECTION 35, T2N, R1E, CITY OF LAKE GENEVA, WALWORTH COUNTY, WISCONSIN.

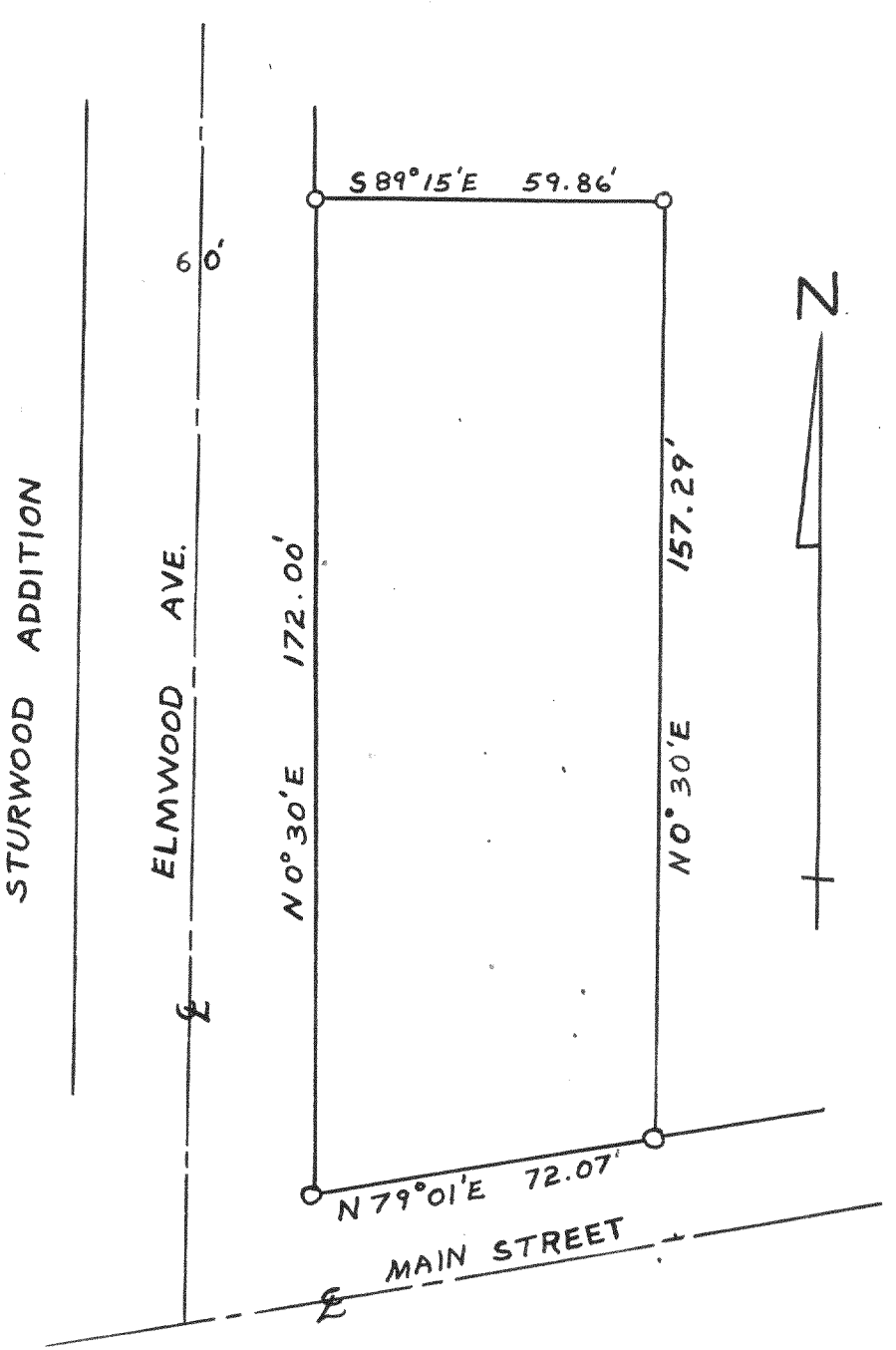

MARCH, 1961

Lloyd L. Jensen
COUNTY SURVEYOR